THE
Aberdeen-Angus Journal

Webster City, Iowa U.S.A.

Vol. 3 No. 22 May 29 1922 Price 10 Cents

EVERILL OF MORLICH 48168

UNIVERSITY FARM DAVIS
CALIFORNIA

Mr. Angus Man:

DO you realize that the future success of the Aberdeen-Angus breed is going to depend largely upon the kind of publicity the breed is given during the next twelve months? This is a condition, it is a fact, and the sooner we all come to realize it and get together to advance the best interests of the breed the quicker will return our prosperity.

The Aberdeen-Angus Journal covers the world-wide field and is in position to give that very service. We desire to make the service still more effective and for that reason are going to open an intensive subscription campaign, beginning with this number. We hope to add to our lists several thousand men who are interested in better cattle within the next few weeks.

There is one way for you to help us do this very thing and that is to send us the names and addresses of the men in your neighborhood who are really interested in better cattle. This won't cost you but the price of a postage stamp and surely you as a breeder should be willing to expend that effort. Give us these names and addresses correctly and we will do the rest. The result will be a bigger demand a wider range of inquiry for your surplus stock.

If you are for the breed and the breed paper show us and do it today.

ABERDEEN-ANGUS JOURNAL,
Webster City, Iowa.

Contents, May 29, 1922

What's Under the Hide—A "19-1" Story 3
Harkened to the Strong Call of the Land 5
General News Notes 6, 13, 14, 16, 17
French Broad Farms, Knoxville, Tenn. 7
Ryan Bros. Sale, Kewanee, Ill. 8
Toddington Farms Draft, Murfreesboro, Tenn. 9
Editorials 10
Aberdeen-Angus Breeders Associations of the World 11
Among the Calf Clubs 12
Sale Dates 13
Hamblen Club Boys Make Splendid Record in Baby Beef Work—Win Nearly $3,000 in Prizes 15
Breeders' Directory 18
A Bargain Counter 18
Springfield, Illinois, Sale 30

AUCTIONEERS.

W. H. Cooper, Hedrick, Iowa 13
Fay L. Houtchens, Blandisville, Illinois 13
Gene Fagan, Marion, Iowa 15

SUPPLIES.

F. S. Burch & Co., Chicago, Illinois 31
Kansas Blackleg Serum Co., Kansas City, Mo. 31
U. S. Live Stock Remedy Co. 12
Weston Mfg. & Supply Co., Denver, Colorado 31
Waterloo Engraving & Supply Co., Waterloo, Iowa 31

ABERDEEN-ANGUS ADVERTISERS.

Allen, John & Son, Conception Junction, Missouri 17
Anderson, C. C. & Sons, Tyler, Minnesota 12
Bradshaw, Q. M., LaHarpe, Illinois 14
Brown, Dr. Raymond, Joliet, Illinois 16
Bryant, M. C. & Son, Hebron, Indiana 17
Congdon & Battles, Yakima,, Washington 14
Christensen, Will, Lone Rock, Iowa 17
Campbell Bros., Utica, Minnesota 17
Carpenter & Ross, Mansfield, Ohio ..... 19 to 29
Cedmer Farms, Grundy Center, Iowa 13
Cooper, W. H., Hedrick, Iowa 4
E. Frankln, Emerado, North Dakota 14
Frank, R. W., Renwick, Iowa 16
Gatton, Thos. & Son, Rose Hill, Iowa 17
Grosch, Edward, LaMoille, Illinois 17
Hayden, A. J. & Son, Humboldt, Iowa 17
Hanson, Hiram E., Montevideo, Minnesota 17
Holt, W. A., Savannah, Missouri 12
Isenbarger Bros., Battle Creek, Iowa 14
Jarvis, Dr. Fred J., Oskaoosa, Iowa 14
Mills & Anderson, Kirksville, Missouri 14
McCaw,, Henry & Son, Preemption, Illinois 14
Meadow View Herd, Mt. Sterling, Illinois 16
Mandeville & Edson, Storm Lake, Iowa 17
McEwen, C. G. & Sins, Buffalo Lake, Minnesota 17
Osmundson, Ed. & Sons, Dawson, Minnesota 12
Peterson, William, Belview, Minnesota 12
Reed, H. H., Marengo, Iowa 14
Stoner & Baird, North English, Iowa 8
Steider, Sam & Sons, Eureka, Illinois 17
Tudor, J. & Son,, Iowa City, Iowa 6
Wildwood Farms, Orion, Michigan 17
Wilkinsin, H. P., Mitchellville, Iowa 30
Woodcote Stock Farm, Ionia, Michigan 13
Woodlawn Farms,, Nashville, Tennessee 12

FOR THE BREED ALL THE TIME

THE ABERDEEN-ANGUS JOURNAL

Official Publication of the American Aberdeen-Angus Breeders' Association

SERVICE TO THE BREED IS OUR CONSTANT AIM

VOL. III. WEBSTER CITY, IOWA, U. S. A., MAY 29, 1922. NO. 22

What's Under the Hide—A "19-1" Story

Breed Literature Being Put Out from the Office of the Secretary of the American Aberdeen-Angus Association Contains Many Facts and Figures Worth Having. Above is Title to One of the Leaflets.

Under the above caption the Association office has issued a little pamphlet in which will be found an official listing of the winners of the Grand Champion Carcass awards at the Chicago International since the year 1900. The year and the name of the breed represented by the winner as well as the owner of the carcass shown are listed in table form, making a very beautiful table for Aberdeen-Angus breeders to look at. In the year 1900 the coveted prize was captured by Mr. M. F. Bunker with a grade Shorthorn. The next nineteen shows have been won by Aberdeen-Angus carcasses, five of the nineteen being grade Aberdeen-Angus. Six times the Iowa State College has been the lucky owner; twice Michigan Agricultural College secured the honors, while the University of Nebraska won twice; the Ohio State University once and the University of Nebraska once, the remaining numbers having been won by individuals, headed by Mr. C. L. Taggart who has carried the honor twice.

Nineteen straight "all Black" shows looks like a record that will never be equalled by any other breed. There is a reason, and this reason is well put in the words of Ed Hall, feeder of five Grand Champion Carloads at the International, who says the Aberdeen-Angus animal puts "beef where beef belongs." The highest priced cuts are the deepest and heaviest in an Aberdeen-Angus. There are no gobby fat lumps to roughen the finish, and steers fed to a finish can be carried along for extra weeks in case the market is "not right," or they are going into a show.

Speaking of an Aberdeen-Angus carcass at the 1917, International "Uncle John" Gosling, the Kansas City butcher, said: "The most marvelous piece from a yearling bullock I have ever seen! Such perfect marbeling in a yearling has never before come to my attention!" Again in speaking of the slaughter test this same unchallenged authority has said: "Reasonable people must and will concede that Aberdeen-Angus cattle have more flesh, or inner muscle, on an average, than any other beef breed. I've been acquainted with these facts since the early sixties."

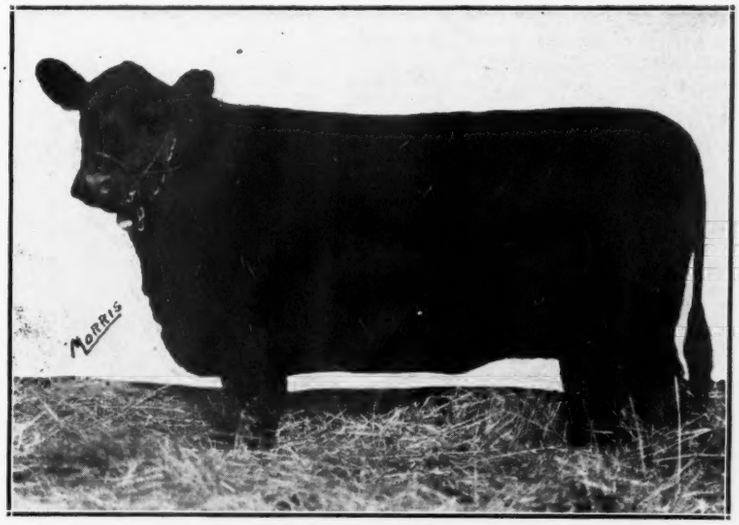

Blackbird 308th.

The little folder entitled "Range Finders" is a splendid story well written and full of figures telling how the Doddies have forged ahead and stole away the grand championships on foot at all the leading shows of the land. The story tells how the Aberdeen-Angus entered the great Southwest and in keen competition with the Herefords and Shorthorns, both of which had been firmly established for many years, secured six Grand Championships in the single steer competitions at Fort Worth. Again at the same show the Grand Championship car lot has gone to the Doddies eight times since 1906, besides securing twice during this time the Reserve Championship load as well. It seems too from the records that the Fort Worth Baby Beef show has gone black as far as Championships are concerned.

At Denver too, the Doddies are gaining much favor as well as at the Pacific coast exhibitions. All these facts tending to show that the Bonnie Blacks are gaining their rightful position in the beef making world despite the combined competition offered in the older established beef breeds of the western country.

Again, from the Canadian ranges we gather this bit of news: "At Calgary, Alberta, the Alberta Fat Stock Show has been held for several years. This is not only the Canadian range show, but it is the center of Shorthorn and Hereford interests in the Canadian West. Yet here, for the past few years, Aberdeen-Angus have carried off chief steer honors, winning single steer, boys' and girls' calf and car lot, Grand Championships, and also taking carcass honors."

On the great X. I. T. ranch where something like 5,000 bulls were used, 14 per cent of them were Aberdeen-Angus and in speaking of these Aberdeen-Angus bulls and their accomplishments Mr. Findlay says: "They proved themselves prolific, hardy, good rustlers, early maturing and good sellers; the steers of the breed being usually the first to be sold off the range an invariably command a premium over the others." The remainder of this range story is a dandy and one that our readers should have complete.

In addition to these two pieces of literature the Secretary advises that he has just received from the press the fifth edition of 5000 copies of booklet entitled "Boys' Baby Beef Book." This is a handsomely printed booklet of twenty-four pages that should be in the hands of every boy in the country who likes good cattle and especially good calves. Here the kiddies and their calves are pictured in a pleasing manner and the laddies tell how it was done. There is also a mighty interesting sketch from the pen of Ed. P. Hall, the veteran showman, entitled: "What I look for in picking calves for my grand champion car loads." It's good and it won't hurt dad a bit to read this little story along with the kiddies.

When all is said and done we can only congratulate the Secretary upon the splendid manner in which he has told the Doddie story in these three small pieces and he informs us that he has a goodly supply of all three items available (Continued on page 30

Cooper's

Aberdeen-Angus Sale

At the International Pavilion

Wednesday, June 7

Will be the greatest event ever held at

Chicago, Illinois

Superior, Highly-bred, High Class

46 Bulls, Cows, Heifers 46

IN making the last call for this event we desire to call attention to the superb specimens to be presented. Here will be found Blackcaps and Ericas—magnificient in type and stye, superb character and rich in the blood lines that have made the breed famous the world over. Think of an opportunity to purchase at your own price yearling and two year old heifers sired by the great show and breeding bull, ENLATE. There are cows with calves at foot and others bred to this $36,000.00 Grand Champion sire and this is your one great opportunity to spend a day at Chicago that will mean much to your future success as an Aberdeen-Angus breeder. Make it a point to be there in person. These cattle are worthy of your personal inspection and the man who can possibly arrange to come to Chicago for this event will see a string of the greatest breeding matrons ever displayed at one time at this pavilion. This is an opportunity of a lifetime to buy Champion seed stock. Come to Chicago, there will be a catalog there for you, if you have not already received one.

E. T. Davis, Field Representative. Will receive and handle bid, by mail or wire.

W. H. Cooper, Hedrick, Ia.

M. A. JUDY, Sale Manager, WEST LEBANON, LNDIANA.

Buys a Trio.

Mr. Lee Kerton, of Clarkston, Michigan, recently purchased a pair of Trojan Erica heifers and a bull of the same family, this will certainly make a splendid beginning as we understand that this young man will use these cattle as a foundation herd, adding to it in the very near future. A good beginning is half the battle and it looks like this was a good start. These cattle were selected from the Woodcote herd, Ionia, Michigan.

—o—

Now on the Accredited List.

Mr. G. H. June, proprietor of the Alpha Road Stock Farm, where good Aberdeen-Angus cattle are grown, is naturally highly elated over the fact that his herd has passed the federal inspection successfully and writes this letter: "I am pleased to report that on May 25th our herd of seventeen head of pure bred Aberdeen-Angus cattle successfully passed the second tuberculin test applied by the Federal veterinarian and will now be placed on the Accredited Herd List. Our cattle are doing nicely and we now have a few good young bulls for sale." Mr. June closes with best wishes for the success of the Aberdeen-Angus Journal, a spirit which seems to be growing stronger with each issue. Thanks.

—o—

Gulliver Goes to Country Life in America.

Harold G. Gulliver, formerly Editor of The Field Illustrated and connected with that publication for seven years, has joined the staff of Doubleday, Page & Company as Manager of the Live Stock Department of Country Life in America. This is the oldest magazine in its field and has had a Live Stock Department for the past twenty years. Realizing, however, the tremendous importance of pure bred live stock on the country-estate, the publishers of this magazine have decided to develop and enlarge this Department. Mr. Gulliver will conduct the Live stock Editorial Department of the magazine and from time to time will write special articles on breeds, breeding and other phases of the live stock industry.

Mr. Gulliver is a native of the State of Maine. Graduated from Columbia University in 1910, he took two years post-graduate work in agriculture at the New York State College of Agriculture, Cornell University, Ithaca, N. Y. He was subsequently a member of the staff of the Maine Agricultural Experiment Station and associated with Dr. Raymond Pearl in breeding investigations Mr. Gulliver is located in the New York City office of Country Life, 120 West 32d Street.

—o—

International Doddie News.

Breeders of Aberdeen-Angus cattle, who are planning to show at the great International at Chicago this year, are asked to take notice of the classifications as arranged at a special meeting last week and are now sent out by Secretary-Manager Heide.

A classification was adopted for the beef breeds which will increase the bull classes, the purpose of which was to stimulate sentiment that would serve to develop and improve the quality of pure bred bulls. The classification, as it now stands, reads as follows:

Three bulls, owned by exhibitor.
Two bulls, bred and owned by exhibitor.
Bull, 3 years old or over.
Bull, 2 years old and under 3.
Senior yearling bull.
Junior yearling bull.
Senior bull calf.
Junior bull calf.
Senior champion bull.
Junior champion bull.
Grand champion bull.
Cow, 3 years old or over, with own calf by side, calved after January 1, 1922.
Cow, 3 years old or over.
Heifer, 2 years old and under 3.
Senior yearling heifer.
Junior yearling heifer.
Senior heifer calf.
Senior champion female.
Junior champion female.
Grand champion female.
Graded herd—bull over 2 years, cow any age, 2-year-old heifer, 1-year-old heifer, senior heifer calf.
Yearling herd—bull 1 year old and under 2, 2 yearling heifers, heifers bred by exhibitor.
Calf herd—1 bull and 2 senior heifers, all bred by exhibitor.
Four animals, any age, either sex, get of one sire.

Aside from the changes indicated above, the classification in the cattle department will be the same as last year.

The directors also requested that the following information, which is to become effective at the 1923 Exposition, be given out at the earliest possible moment:

"One class will be provided for Junior yearling bulls calved between January 1st and April 30th and another for animals calved between May 1st and September 1st of the year preceding the show.

"Eliminate the 3-year-old dry cow class.

"That only cows conforming with provision to have own calf by side calved since January 1st of the year of the show can be exhibited in the aged herd class."

Communications urging that a classification be adopted in connection wth the Junior Feeding Contest offering separate prizes for animals of each of the leading breeds was looked upon with favor by the board, provided the breed associations would take up the matter.

Harkened to the Strong Call of the Land

G. K. Baumgartner, of the Greenwood Ranch, Bridgeport, Nebraska, Tells How After Receiving a Bachelor's Degree from the University of Chicago and Taking a Year of Law at the Same Place, He Heard the Call of the Land and Heeded the Call.

Possibly the narrator would not care to have his history revealed quite so fully, nevertheless from a personal comment to the Editor which was attached to this bit of history concerning one of the flourishing ranching businesses of the great state of Nebraska we are going to take the liberty of selecting a few sketches which will give us a better picture of the gentleman who has favored us with this story. In relating a bit of his personal history the writer said:

"As a lad on an Illinois farm I thought that any calling was to be preferred to that of a farmer. After receiving my Bachelor's degree from the University of Chicago and taking a year of Law at the same place, the call of the land became too strong and I began to look about for an opportunity. After a brief sojourn with Armour & Co. at Ft. Worth, Texas, I came to Wyoming. Both my Grandfathers were pioneers in Illinois and I suppose that trait was transmitted to me. That was in 1912 and I have been in this part of the West since except for the months spent in the U. S. Army. While the farmer or rancher is now being considered in an entirely different light, at that time it was considered rank folly for a man with much education to waste his time farming or raising stock. I have never had occasion to regret either my choice of vocations or the time spent in obtaining a college degree."

With this introduction readers of the Aberdeen-Angus Journal will more fully appreciate the story concerning Greenwood Ranch which is located near Bridgeport, the county seat of Morrill county. This place is located about one hundred miles from the Wyoming line and a similar distance from the Colorado line on the south. On the C. B. & Q. between Sidney and Alliance and just across the river from Northport on the Union Pacific, far enough west to experience a snug rigorous winter and still the Doddies are able to "make it out of doors" and in the open. These evidences of the vigor and hardiness of the Doddie are making an inroad upon the minds of those who have so stiffly opposed the advance of the Aberdeen-Angus breed into the range countries of this great land. But here we must pause to give way to the story as contained in Mr. Baumgartner's letter.

"One reads a great deal of discussion these days concerning the relative merits of the different beef breeds. It is all very interesting and brings out many of the good points of all of them which might otherwise go unnoticed or unappreciated.

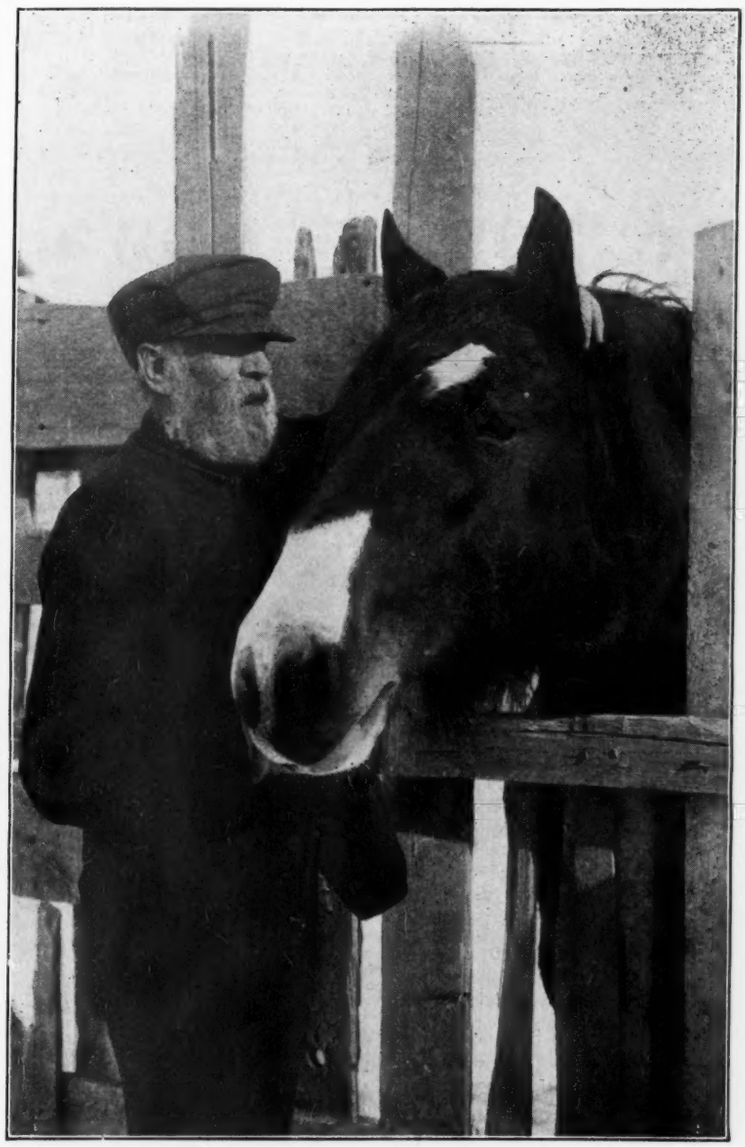

The Late R. Wilkinson, Father of H. P. Wilkinson, Mitchellville, Iowa

"Greenwood Ranch is located in Western Nebraska about 100 miles East of the Wyoming line. It is not in the sand hill section but on the south side of the North Platte river. It has been stocked with Aberdeen-Angus cattle for many years and they have increased the ranch from a few homesteads to approximately 10,000 acres of as good land as can be found in this end of the State. A breeding herd of from 300 to 400 grade Aberdeen-Angus cows are maintained and a registered herd of about 100 head. The latter furnish an ample supply of high grade bulls for our own use as well as some for sale. The herd bulls are purchased as needed from the best breeders to be found. The steers are always sold as two-year-olds and some idea of their quality may be had when I mention that they rarely weigh less than 1000 pounds off the grass and as a rule are fat enough for the packers.

"While our pastures are all under fence these cattle are handled much the same as cattle on open range. They are wintered without any shelter what-so-ever, except the natural growth of timber to be found along the streams and are fed nothing but hay during the most severe weather of the winter. The cows produce fine lusty calves and many of them give plenty of milk for two. In fact, we have Aberdeen-Angus milch cows which produce from 25 to 30 quarts of milk daily with no feed except alfalfa hay and ear corn.

"I have had occasion to observe the Doddie at work on an Illinois farm, on the great ranches of the Southwest and in the more rigorous climate of this section. Wherever one may find them, he will find a proud and prosperous owner. It is very gratifying to see the number of blue ribbons awarded to the Aberdeen-Angus at the International, but one cannot visit the Denver Show without realizing with a thud that here is our great opportunity to advance the breed. Every Aberdeen-Angus breeder who does not exhibit at Denver is missing a fine opportunity to prove the merits of his chosen breed. This is pre-eminently a Stocker and Feeder Show and where does an Aberdeen-Angus steer prove himself more easily than in the feed lot?"

—o—

Club Boys to Judge Stock at State Fair.

Club boys' live stock judging teams from each of the four districts of the state will compete at the Arkansas State Fair this fall for the state championship.

Heretofore, the state championship team has been selected at the College of Agriculture of the University of Arkansas during Farmer's Week. The team chosen at the University has represented Arkansas at the International Live Stock Club Judging contest at Atlanta each year. The International Live Stock Club Judging Contest has been called off this year, however, and the state contest will be conducted with slight changes. The state club boys' live stock judging contest will be held at Fayetteville during Farmers' Week next August 15-18 as usual. But this contest will be for the purpose of selecting the best team of club boys from each of the four districts of the state. The four teams selected at Fayetteville will meet (Continued on page 13

Glyn Mawr's Last Call!

commencing promptly at 12:00 o'clock noon. **Thursday, June 8, 1922** commencing promptly at 12:00 o'clock noon.

49——Cows and Heifers——49

THE greatest array of females ever offered from Glyn Mawr—representing as they do the cream of the breed in individual excellence and pedigree should attract the man who is planning the laying of a foundation herd as well as the established breeder who is looking for something with which to strengthen his herd. There will not another such opportunity soon be presented where the farmer and small breeder may go and feel that the cattle are of a type in accord with his dreams and yet know that they will be bought at a price that he can well afford to pay. A new herd established by the purchase of females from this offering will include the best that the breed affords on either side of the waters. Superb breeding matrons in splendid form, and bred to some of the greatest bulls of the breed. Refer to the last issue for mention of some of the individuals. You still have time to get a catalog and it wil be worth your while to have it, all you have to do is mention the Journal. Show and breeding cattle full of character and type. Don't fail to attend.

J. Tudor & Son, In the Sale Pavilion at **Iowa City, Ia.**

Auctioneers—COLS. COOPER, KIELY, FAGAN. Fieldmen—E. T. DAVIS and M. A. JUDY.

Schools and Others Interested.

There has been a strong demand for photos suitable for framing and in line with the demand Secretary Chas. Gray advises that he now has ready for distribution for such purposes some handsome photo engravures which may be obtained by addressing the secretary. These are suitable for office and bank hangings and very appropriate for school room work. The supply is limited because of the excessive cost so it might be best to make application early.

——o——

Wants to Know.

Recently a letter came to the desk in which we find this inquiry and as it relates to an important element in the breeding industry we are going to publish same and ask that breeders give their opinion for publication as there may be many others who would like to have the same information:

"As yet I have not entered the registered field but am using a registered bull, one that is built on the ground. This bull is giving me good results on a herd of fifteen to twenty grade cows. Would it be advisable to rebreed this bull back on his first crop of heifer calves?"

It is our opinion that this may be safely done providing the heifers are a good strong rugged lot, well developed, and of a type that is an improvement over their dams. The health and general strong characteristics of the heifers should enter into the situation. Will someone please give us further light?

During the past year the Aberdeen-Angus Journal has added several hundred new and prospective breeders to its list of subscribers as it has been working in a new field and there are a great many good sound facts that might well be published for the benefit of these men who wish to get going in the right direction.

Buys First Prize Junior Yearling Bull.

Mr. E. M. Wilson, secretary-treasurer of the Indiana Silo & Tractor Company, Anderson, Indiana, writes: "I am glad to report that Mr. Robert Oberholtzer, one of our breeders in southern Indiana, has purchased of me Black Equity 2d, an outstanding Blackbird bull that was first prize Junior yearling at Indiana State Fair last year. This is an outstanding two-year-old bull and I believe will do not only Mr. Oberholtzer, but the breed, a lot of good in southern Indiana." It is a splendid thing to get these outstanding bulls placed in good herds where they may have an opportunity to do much good.

——o——

Has Sold All His Bulls.

Arthur J. Sargent, of St. James, Minnesota, informs us in a recent letter that the Aberdeen-Angus cattle are coming fine in his section of the country. He says he only kept eleven bulls and that they are all sold. Mr. Sargent secured his foundation from the firm of Escher & Ryan, Irwin, Iowa, and he says: "I got my start from Escher & Ryan. I have been adding a few each year until I now have fifty head and am expecting thirty calves this season. They are a good firm to tie to." Mr. Sargent is carrying on quite heavy farming operations in addition to his cattle business, and says of the Journal: "I would not want to miss a single number."

——o——

Doddies Fat High in Mountains.

A recent letter from Messrs F. C. Hutchinson & Sons, of Glenwood Farms, Thayer, Missouri, brings good tidings from the "Ozark" country of Missouri where the writers report seeing Aberdeen-Angus cattle fat and sleek high up in the mountains. Letters of this kind reveal the real background upon which the breed success is being painted. This one is so full of good things that we are going to publish it here and only trust that others will see fit to tell us of conditions in their respective localities, here it is:

"Received your letter also receipt for subscription to the Journal the other day. In answer to your letter will say that we are breeders of grade Angus cattle but have a pure bred sire, it is our intention to get into the pure breds altogether but we believe in making history slow and learning as you go along for experience is the best teacher. As our means are limited we can't afford to make many mistakes so that is why we subscribed for the Journal, for any man to make a success of the live stock business must study the hitory of the breed he chooses and get familiar with the families and blood lines of that particular breed. If he doesn't he can't be an intelligent breeder no matter whether he is breeding for the show ring or only for the market.

"We have a farm of 240 acres along a small river here in the Ozarks and it is our intention to go in more for quality rather than quantity. There are two herds of Aberdeen-Angus cattle in this county, Dr. J. F. Davis, of Thomasville, Missouri, and Mr. E. S. Boyd, of Alton, Missouri. Aberdeen-Angus cattle are well adapted to this Ozark country for they are hardy and easily kept and have good feet which is very essential in our rocky pastures. We can keep cattle on pasture most of the year here if the most of the farm is kept in grass. The natural environments of this country are somewhat like Scotland where the Aberdeen-Angus were first bred. On Boyd's Ranch which is on Elevenpoints River in this county I saw Angus cattle away up in the mountains as fat and sleek as you would see anywhere. The timber had been deadened and grass sown among the trees."

French Broad Farms, Knoxville, Tenn., May 18.

Dr. Huggins is to be congratulated upon the success of his fifth annual sale, which was held at Knoxville, Tennessee, on Thursday, May 18th, as the closing event of the Annual East Tennessee Farmers' Convention. The prices received were not high, but they indicate that the industry is on a sound basis and breeders generally are optimistic regarding the future.

The offering was distributed among breeders representing the following states: Massachusetts, North Carolina, Kentucky, Alabama and Tennessee. C. S. H. Chapman, of Boston, Massachusetts, secured three head of choice females representing the blood of the grand champion bulls, Idolmere and Perinthian.

The top female was Blackcap of Rosemere 12th, a choice four-year-old by Oakville Quiet Lad, and due to calve in June to a Perinthian service. She went to the University of Tennessee at $725.00. The top bull, Proud Idol, a massive son of Idolmere, went to R. E. Ewing, of Sweetwater, Tennessee, at $430.00.

The demand for bulls was noticeably good and several would-be buyers failed to get anything when the supply was exhausted. The American Limestone Company secured many of the best things in the sale and all at very conservative prices.

P. M. Gross was the auctioneer, assisted by V. H. McLean in the ring. The event was held under the direction of Dr. C. D. Lowe, of Knoxville, Tennessee. The list of sales follows:

SUMMARY.

40 Head, $9,040.00, average	$226.00
34 Cows, 7,485.00, average	220.15
6 Bulls, 1,555.00, average	269.16
Top Cow	725.00
Top Bull	430.00

BULLS.

Hiawathian (sent for record), sire Perinthian (Imp.) 323447, calved June 1, 1921. J. R. Stoffell, Fountain City, Tenn.	$175.00
Black Idolman 303373, sire Idolmere 199904, calved July 1, 1919. R. M. Clark, Lexington, Ky.	335.00
Idol Over 324572, sire Idolmere 199904, calved June 5, 1920. John M. Carson, Vonore, Tenn.	250.00
Eric Idol 305725, sire Idolmere 199904, calved November 1, 1919. O. G. Cox, Maryville, Tenn.	175.00
Proud Idol 303371, sire Idolmere 199904, calved June 13, 1919. R. E. Ewing, Sweetwater, Tenn.	430.00
Scottish Idol 333161, sire Blackcap L. B. 221020, calved October 14, 1920. M. P. Myers, Greenville, Tenn.	190.00

COWS.

Balantina of French Broad (sent for record), sire Perinthian (Imp.) 323447, calved June 20, 1921. R. W. & J. F. Sutherland, Mountain City Tenn.	$200.00
Idol's Beauty of French Broad 303370, sire Idolmere 199904, calved June 1, 1919. C. S. H. Chapman, Boston, Mass.	270.00
Idola of Willerine 307349, sire Idolmere 199904, calved November 8, 1919. L. F. Risen, Campbellsville, Ky.	150.00
Idol Blossom 333174, sire Idler of Rosemere 174950, calved January 30, 1921. G. W. Miller, Coal Creek, Tenn.	105.00
Fridolia of French Broad 333173, sire Idler of Rosemere 174950, calved January 22, 1921. American Limestone Company, Mascot, Tenn.	300.00
Pretoria of French Broad 320131, sire Black Jim Key 236999, calved January 4, 1920. G. F. Lackmiller, Athens, Tenn.	320.00
Pridol of French Broad 333167, sire Idler of Rosemere 174950, calved December 5, 1920. C. S. H. Chapman, Boston, Mass.	175.00
Modest Idol 333166, sire Idler of Rosemere 174950, calved December 1, 1920. H. H. Williams, Chapel Hill, N. C.	265.00
Rosette of Willerine 333101, sire Idler of Rosemere 174950, calved February 4, 1921. Chas. Miller, Coal Creek, Tenn.	95.00
Blackcap of Rosemere 12th 251522, sire Oakville Quiet Lad 109220, calved September 3, 1917. University of Tennessee, Knoxville, Tenn	725.00
Blackcap of Willerine 333094, sire Examer 279295, calved April 21, 1920. American Limestone Company, Mascot, Tenn.	300.00
Blackcap Lady H. 2d 330693, sire Black Bass 3d 246012, calved April 15, 1920. W. P. Hood, Maryville, Tenn.	325.00
Pride of Willerine 307350, sire Queenmere 251505, calved October 29, 1919. American Limestone Company, Mascot, Tenn.	275.00
Barbara of Willerine 321461, sire Queenmere 251505, calved September 23, 1919. J. R. Stoffell, Fountain City, Tenn.	165.00
Barbelle of Willerine 333098, sire Examer 279295, calved September 4, 1920. J. W. Sams, White Pine, Tenn.	125.00
Blackbird 6th of French Broad, sire Blackcap L. B. 221029, calved October 16, 1920. G. F. Lackmiller, Athens, Tenn.	160.00
Queen Myra of Willerine 333097, sire Examer 279295, calved August 19, 1920. American Limestone Company, Mascot, Tenn.	200.00
Elaine 5th 336775, sire Earl Stanley 248541, calved August 17, 1920. J. W. Sams, White Pine, Tenn.	200.00
Clever Girl 153361, sire Prince Albert Ito 84486, calved June 18, 1911. H. R. Duncan, Maryville, Tenn.	130.00
Blackbird Lassie 29th 154256, sire Major Ito 77691, calved May 11, 1911. Jas. G. Prater, Knoxville, Tenn.	290.00
Blackbird Berma 2d 260063, sire Black Poet 145247, calved March 4, 1917. Dr. D. C. Shelton, Jasper, Tenn.	265.00
T. Blackbird of French Broad 303385 (Twin with cow), sire Black Boden A. 248340, calved November 11, 1919. Frank B. Jones,, Morristown, Tenn.	200.00
Pride A. of French Broad 325468, sire Black Boden A. 248340, calved August 1, 1920. John R. Stoffell, Fountain City, Tenn.	175.00
Rosemay of Willerine, sire Black Boden A. 248340, calved June 4, 1920. C. S. H. Chapman, Boston, Mass.	175.00
Pride Cap 2d 318933, sire Suzandra 2d 270-059, calved July 3, 1920. American Limestone Company, Mascot, Tenn.	200.00
Sterling Queen B. 318931, sire Suzandra 2d 270059, calved May 14, 1920. R. M. Clark, Lexington, Ky	150.00
Pride of Ridgedale 6th 299922, sire Black D. of Rosemere 185069, calved June 8, 1919. Frank French & Bro., Bearden, Tenn.	205.00
Favorite Fanny 6th 129972, sire Prince Albert Ito 84486, calved December 11, 1909. J. P. Kelly, Boyd's Creek, Tenn.	125.00
Fay of Willerine 333099, sire Examer 279-295, calved September 19, 1920. Chas. Miller, Coal Creek, Tenn.	140.00
Black Fanny of French Broad 324574, sire Black Boden A. 248340, calved July 15, 1920. Smith & Grady, Concord, Tenn.	145.00
Rosalie of Oakland 228293, sire Forest 3d of Meadow Brook 178063, calved June 23, 1915. J. W. Sams, White Pine, Tenn.	175.00
Miss Thickset H. 155038, sire Black Boyne 127901, calved July 12, 1911. John R. Stoffell, Fountain City, Tenn.	150.00
Cleo R. H. 155037, sire Nobleman 2d 91819, calved March 5, 1910. G. C. King, Afton, Tenn.	105.00
Electio 318928, sire Examer 279295, calved January 21, 1920. J. O. Crow, Valley Head, Ala.	500.00

Angus Bulls Best for Vealers.

Mr. Clayton C. Taylor, Jr., who has a splendid accredited Aberdeen-Angus herd at Lawtons, 27 miles south of Buffalo, N. Y., advises that he recently sold to Mr. Joseph Andres, a neighbor, a ten-months-old Aberdeen-Angus bull calf which Mr. Andres will use on his herd of grade Holstein cows for the purpose of raising veals.

Pleased with Angus Bulletins.

Mr. Stuart O. Blythe, of the Country Gentleman, Independence Square, Philadelphia, acknowledged receipt of the three new bulletins recently issued by the National Association in this manner: "Permit us to thank you for the three new bulletins of the American Aberdeen-Angus Breeders' Association which you so kindly sent us. We shall read them with interest." Breeders generally should have copies of these interesting bulletins and it might not be such a bad idea to have copies placed in the hands of neighbors who are good farmers and who should be enlightened along Aberdeen-Angus lines. Ask Secretary Chas. Gray, 817 Exchange Avenue, Chicago, Illinois, for a few copies.

Going Well in Michigan.

Alexander Minty, manager for Dwight Cutler, of Woodcote Farm, Ionia, Michigan, writes that he is receiving a good many inquiries for bulls and that he has sold several heifers this spring.

Nebraska Angus Topped Chicago.

Steers sold at a top of $9.00. Wilson paid the extreme price for a load of 1,534-lb. Nebraska Angus of good quality and choice flesh. Three loads of strong weight Nebraska Herefords sold at $8.80 to Swift and there were a good many sales from $8.50 up. owing to the improved quality today. A load of 1,157-lb. Herefords fed in Iowa sold to Armour at $8.90 and eight loads of Nebraska Herefords averaging from around 1250 to 1350 pounds sold to Morris at $8.75. —Chicago Drovers Journal, May 3. The fact that cattle of pure bred and also those of Angus extraction outsell other beef breeds on the open market should prove another clinching argument in favor of the blacks.

Raises Beef Cattle.

While Oktibbeha county, Mississippi, is noted for being the largest dairy county south of the Ohio River, now having many herds of pure bred Jerseys, the beef cattle industry it is also shown is not altogether neglected.

W. H. Sudduth, Starksville, is feeding more than a hundred of Black Angus steers, and also he is feeding more than 300 head of fine 1200-pound steers, most of which are Angus, Shorthorn or White Face blood.

A. W. Reynolds shipped out recently 80 head of blooded beef cattle to St. Louis. Joe Hartness and Ex-Supervisor Dorsey Outlaw have been disposing of their Angus steers locally, and a few days ago several carloads of hogs for feeders were shipped to different parts of Tennessee.—Southeast Live Stock, Columbus, Georgia.

Cooper's Chicago Sale

To the men from the South and East, this event will afford a pleasant little outing, for Chicago is easy of access, and to those who attend, this little outing will prove to be a most profitable investment, for at the Stock Yards Sale Pavilion on Wednesday afternoon, June 7th, Col. Cooper will offer forty-six head of superior high-class breeding cows, heifers and bulls. Rich in McHenry and Escher breeding, the type of cattle you have been wishing for and of the quality and character that will please.

To men from all quarters this last call is made and you are urged to arrange to attend this event. Rich in the blood of the grand champion sire Enlate—a splendid lot of heifers sired by him and a goodly number of Blackcaps and Ericas bred to him.

Those familiar with the achievements of the famous Premier herd, bred and shown so successfully by the late W. A. McHenry, of Denison, Iowa, know what to expect when we tell you that McHenry breeding constitutes a goodly portion of this offering. There will be a number of imported as well as the home bred individuals, all selected with but one object in view and that to "give them the best I've got," as Col. Bill has put it.

This is the one event that will afford new men and prospective breeders an opportunity to add to their foundation or lay a new one that will mean something in the years to come. "Go to Chicago" should be the ambition of every man who can possibly get there. Catalogs may be had of either Col. Bill Cooper, Hedrick, Iowa, or M. A. Judy, West Lebanon, Indiana. If you haven't one, just come down to Chicago anyway and get one after you get there.

44—Imported and Home-bred—44

Aberdeen-Angus Cattle

To be sold at

South English

Seven Imported females from Scotland's best herds.

Friday, June 9

MR. Farmer and Mr. Breeder: We are presenting for your approval on the above date seed stock representing the best herds and blood lines in this country as well as dividing liberally with you our recent importations. Great breeding cows with calves at foot or bred to EREX at the head of the Stoner herd or EORTO at the head of the Baird herd. There are seven of the females from Scotland's best herds. The blood of the Breed's best sires flows freely through this offering and these cattle will have to be seen to be appreciated. Arrange to attend this sale for we are expecting the cattle to sell at prices that will enable the small breeder and farmer to secure foundation materials. We want you with us sale day. Get the catalog at once. Mention the Journal.

S. W. Stoner & Sons, S. English — E. D. Baird & Son, N. English, Ia.

Auctioneers—COLS. COOPER and HENSE. **Fieldmen—E. T. DAVIS and M. A. JUDY.**

Ryan Bros., May 4 At Kewanee, Ill.

The sale of Ryan Bros., held at their farm near Kewanee, attracted a large local crowd, J. R. Gant from Wisconsin and W. F. Crawford & Sons from Missouri.

J. R. Gant was the most liberal buyer and secured many bargains. W. F. Crawford & Sons were also liberal buyers and secured some of the tops of the sale. The bulls sold more readily than the females, one of the good young bulls was sold to John Buswell, Naponset, Ill., for $200.00, and the other good Blackcap calf went to W. F. Crawford & Sons at the same figure.

The offering was in good condition and while the cattle did not sell at high prices the outcome was very satisfactory to Ryan Bros. The fact that their initial sale attracted buyers from Missouri and Wisconsin has stimulated Dr. Ryan, of Chicago, to give his Angus affairs more attention.

M. A. Judy who conducted the sale was well pleased with the local support and the support from Missouri and Wisconsin which made the sale successful.

SUMMARY.

40 Head	$4,010.00, average	$100.25
4 Bulls,	595.00, average	148.75
36 Cows,	3,415.00, average	94.86
Top Bull		200.00
Top Cow		160.00

BULLS.

Blackcap Knightmere; sire, Knightmere 251-507, calved April 12, 1921. W. F. Crawford & Sons, Greencastle, Mo. $200.00

Knightmere 4th 338387; sire, Knightmere 251507, calved Oct. 3, 1920. Beattie Bros., Toulon, Illinois 95.00

Duclan 345763; sire, Knightmere 251507, calved October 9, 1920. E. C. Studley, Mineral, Illinois. 100.00

Eston 3d 345764; sire, Knightmere 251507, calved October 28, 1920. John Buswell, Neponset, Ill. 200.00

COWS.

Mabel of Blackwood 154258, sire Fred 2d 97842, calved February 16, 1911. J. R. Gant, Mineral Point, Wis. 95.00

Blackwood Gem 2d 228441, sire Marguerite's Lad 2d 169490, calved January 14, 1916. J. R. Gant, Mineral Point, Wis. 105.00

Blackbird Mabel 205811, sire Marguerite's Lad 2d 169490, calved November 24, 1914. W. F. Crawford & Sons, Greencastle, Mo..... 95.00

Blackwood Gem 3d 292067, sire Marguerite's Lad 2d 169490, calved April 10, 1918. W. F. Crawford & Sons, Greencastle, Mo. 100.00

Blackbird Susanna 292060, sire Marguerite's Lad 2d 169490, calved June 9, 1917. Joe Van Hyfte, Atkinson, Ill. 125.00

Blackbird Elizabeth 292061, sire Marguerite's Lad 2d 169490, calved June 12, 1917. W. F. Crawford & Sons, Greencastle, Mo. 105.00

Blackbird 495th 335279, sire Marguerite's Lad 2d 169490, calved June 1, 1919. W. F. Crawford & Sons, Greencastle, Mo. 110.00

Blackbird Marguerite 6th 320090, sire Knightmere 251507, calved August 10, 1919. Chas. Vandersnick, Atkinson, Ill. 60.00

Blackbird Bessie 14th 320092, sire Knightmere 251507, calved August 21, 1919. G. G. Barlow, Galva, Ill. 75.00

Blackbird Susan 2d 323593, sire Knightmere 251507, calved November 12, 1919. J. R. Gant, Mineral Point, Wis. 160.00

Blackbird Bessie 15th 320094, sire Knightmere 251507, calved March 22, 1920. W. F. Crawford & Sons, Greencastle, Mo. 75.00

Blackbird Bessie 16th 320096, sire Blanchard Dell 268934, calved May 5, 1920. J. R. Gant, Mineral Point, Wis. 85.00

Blackbird 502d 336982, sire Knightmere 251-507, calved May 19, 1920. W. F. Crawford & Sons, Greencastle, Mo. 75.00

Blackbird Corinne 292062, sire Marguerite's Lad 2d 169490, calved June 20, 1917. J. R. Gant, Mineral Point, Wis. 100.00

Dolly Blackbird 40th 292074, sire Marguerite's Lad 2d 169490, calved June 10, 1918. J. R. Gant, Mineral Point, Wis. 90.00

Blackbird Lady 53d 220088, sire Knightmere 251507, calved April 15, 1919. W. F. Crawford & Sons, Greencastle, Mo. 100.00

Black Ruby 4th 336983, sire Blanchard Dell 268934, calved May 26, 1920. W. F. Crawford & Sons, Greencastle, Mo. 125.00

Queenie Mary 226526, sire Captain Ripper 157959, calved March 28, 1915. J. R. Gant, Mineral Point, Wis. 75.00

Prize Blossom 234048, sire Marguerite's Lad 2d 169490, calved April 27, 1916. J. R. Gant, Mineral Point, Wis. 100.00

Prize Bud 272508, sire Marguerite's Lad 2d 169490, calved June 17, 1917. J. R. Gant, Mineral Point, Wis. 100.00

Pippin 2d 292072, sire Marguerite's Lad 2d 169490, calved May 22, 1918. J. R. Gant, Mineral Point, Wis. 130.00

Queen Bess 8th 320091, sire Marguerite's Lad 2d 169490, calved August 14, 1919. Joe Van Hyfte, Atkinson, Illinois 85.00

Queenie Mary 2d 323595, sire Knightmere 251507, calved May 1, 1920. J. R. Gant, Mineral Point, Wis. 65.00

Black Gretchen 184121, sire Sirocco Knight 134992, calved April 1, 1913. J. R. Gant, Mineral Point, Wis. 95.00

Black Duchess R. 219721, sire Marguerite's Lad 2d 169490, calved June 20, 1915. J. R. Gant, Mineral Point, Wis. 95.00

Mary Miss 5th 228440, sire Marguerite's Lad 2d 169490, calved January 11, 1916. Jos. Van Hyfte, Atkinson, Ill. 80.00

Duchess Beauty 4th 292064, sire Marguerite's Lad 2d 169490, calved June 29, 1917. J. R. Gant, Mineral Point, Wis. 80.00

Black Pattie 3d 279000, sire Marguerite's Lad 2d 169490, calved December 20, 1917. J. R. Gant, Mineral Point, Wis. 60.00

Miss Knightmere 341230, sire Knightmere 251507, calved November 30, 1920. Chas. Vandersnick, Atkinson, Ill. 60.00

Carina's Beauty 11th 292077, sire Marguerite's Lad 2d 169490, calved June 22, 1918. W. F. Crawford & Sons, Greencastle, Mo. 75.00

Sweetheart 9th 323594, sire Knightmere 251-597, calved November 14, 1919. J. R. Gant, Mineral Point, Wis. 125.00

Hawthorne 2d 292073, sire Marguerite's Lad 2d 169490, calved May 28, 1918. G. G. Barlow, Galva, Ill. 75.00

Erica Jeanette 292084, sire Blaise Boy 163144, calved August 16, 1918. G. G. Barlow, Galva, Ill. 125.00

Black Ruby 2d 203624, sire Marguerite's Lad 2d 169490, calved September 30, 1914. J. R. Gant, Mineral Point, Wis. 130.00

Coquette 34th 320084, sire Marguerite's Lad 2d 169490, calved December 21, 1918. W. F. Crawford & Sons, Greencastle, Mo..... 90.00

Blackbird Lady 54th 320095, sire Knightmere 251507, calved May 1, 1920. J. R. Gant,

Toddington Farms Draft, Murfreesboro, Tenn.

Every item of preparation, including a fine day, greeted the several hundred visitors when they assembled at Toddington Farms on May 19th to attend Senator Todd's annual sale.

Visitors greatly enjoyed the opportunity to inspect Senator Todd's breeding plant and to see Black Balatum, the great herd sire, the breeding cows and the show herd now in preparation for the 1922 shows.

The sale offering was of such quality as to please those who came to buy and as a result sold well and were distributed to buyers from five different states, as follows: Alabama, Mississippi, Kentucky, Virginia and Tennessee.

The top of the sale was an Enchantress heifer which went to the Alabama Polytechnic Institute at $575.00 and the top bull went to J. A. Shaw, of Egoten, Kentucky, at $400.00. B. P. Evans, of Shelbyville, Tennessee, was the most liberal buyer, taking eleven head to Wenonah Farms.

W. P. Hood, of Maryville, Tennessee, and John S. McClure, of Knoxville, each selected a choice heifer, while John M. Carson, of Vonore, Tennessee, secured two excellent heifers. W. W. Haynes, R. M. Wright, E. L. Hampton and J. B. Williamson were active bidders, who each secured some good bargains. J. T. Allen, of Jackson, Mississippi, got five head at low prices.

P. M. Gross sold the cattle in his usual effective manner assisted by Jim McCord, in the ring. The sale was held under the direction of Dr. C. D. Lowe, of Knoxville, Tennessee. A list of the animals sold and their buyers follows:

Brookside Blackbird 22d.

SUMMARY.

38 Head,	$8,765, average	$230.66
35 Cows,	7,955, average	227.28
3 Bulls,	810, average	270.00
Top Cow		575.00
Top Bull		400.00

BULLS.

Edward Eric 5th 330699; sire, Ethel's Ed 277328; calved July 6, 1920. J. W. Shaw, Edgoten, Ky. $400.00

Emperor 4th 341203; sire, Woodmont Blackbird 2d 243516; calved December 15, 1920. W. D. Neely, Smyrna, Tenn. 125.00

Black Bass 3d 246012; sire, Erston 135728; calved April 24, 1917. Wright & Williamson, Carthage, Tenn. 285.00

COWS.

Enchantress Ellen 3d 330634; sire, Ethel's Ed 277322; calved May 7, 1920. E. L. Hampton, Nashville, Tenn. 335.00

Etha's Ethel 2d 310263; sire, Erwin Lad W. 181617; calved June 15, 1919. B. P. Evans, Shelbyville, Tenn. 205.00

Enchantress Ellen 330691; sire, Ethel's Ed 277322; calved April 5, 1920. W. P. Hood, Maryville, Tenn. 525.00

Erica Ellen 38th 330692; sire, Erebus 2d 180-038; calved April 10, 1920. Alabama Polytechnic Institute, Auburn, Ala. 575.00

Tippah Echo 4th 295166; sire, Tippah Eric 2d 176238; calved March 8, 1918. B. P. Evans, Shelbyville, Tenn. 390.00

Tippah Echo 8th 337986; sire, Tippah 2d 176238; calved May 7, 1920. B. P. Evans, Shelbyville, Tenn. 215.00

Tippah Echo 184704; sire, Lusty 2d of Meadowbrook 145233; calved June 12, 1914. G. F. Walton, Campbellsville, Ky. 320.00

Tippah Eva 8th 324403; sire, Doreaux 267715; calved May 14, 1920. Dr. F. C. Hargis, Murfreesboro, Tenn. 140.00

Tippah Eva 4th 324401; sire, Doreaux 267-715; calved May 5, 1920. W. W. Haynes, Palmyra, Tenn. 165.00

Erinna of Dodalfa 332742; sire, Sylva Prince Ito 267287; calved April 30, 1920. John M. Carson, Vonore, Tenn. 310.00

Emma of Wilkes Place 286532; sire, Black E. 18th 220516; calved March 6, 1918. W. W. Haynes, Palmyra, Tenn. 195.00

Blackbird 347th 295153; sire, Tippah Eric 2d 176238; calved May 23, 1918. B. P. Evans, Shelbyville, Tenn. 250.00

Tippah Blackbird 9th 294613; sire, Tippah Eric 2d 176238; calved February 24, 1913. B. P. Evans, Shelbyville, Tenn. 195.00

Blackbird 439th 324400; sire, Tippah Eric 2d 176238; calved January 15, 1920. G. F. Walton, Campbellsville, Ky. 225.00

Tippah Blackbird 88th 324402; sire, Tippan Eric 2d 176238, calved May 6, 1920. John S. McClure, Knoxville, Tenn. 525.00

Blackbird Jessie 6th 199811; sire, Lusty 2d of Meadowbrook 145233; calved April 16, 1915. B. P. Evans, Shelbyville, Tennessee. 235.00

Bluebelly 2d 199813; sire, Lusty 2d of Meadowbrook 145233; calved April 28, 1915. B. P. Evans, Shelbyville, Tenn. 130.00

Rose's King's Audubon 231177; sire, Rose's King 166510; calved March 20, 1915. Dr. F. C. Hargis, Murfreesboro, Tenn. 240.00

Blackbird Rose 5th 338720; sire, Niami Pride 266676; calved May 20, 1920. B. P. Evans, Shelbyville, Tenn. 125.00

Hoosier Blackbird 144th 233212; sire, Queen's Pilot 185290; calved January 18, 1917. B. P. Evans, Shelbyville, Tenn. 230.00

Blackbird Eda 2d 199803; sire, Lusty 2d of Meadowbrook 145233; calved December 30, 1914. B. P. Evans, Shelbyville, Tenn. 140.00

Betty of Toddington 345094; sire, Black Balatum 213476; calved June 25, 1921. R. M. Wright, Carthage, Tenn. 130.00

Ester Enid 2d 330657; sire, Black of Woodmont 228828; calved July 1, 1920. John M. Carson, Vonore, Tenn. 290.00

Hoosier Pride 4th 306540; sire, Lewis 2d of G'w'd 175502; calved May 21, 1919. Dave Williams, Trenton, Ky. 250.00

Toddington Princess 329695; sire, Black King of Woodmont 228827; calved July 10, 1920. W. D. Neely, Smyrna, Tenn. 105.00

Pride T. 3d 338654; sire, Baden C. 219049; calved May 20, 1920. B. P. Evans, Shelbyville, Tenn. 130.00

Hoosier Black Queenie 258868; sire, Black Bendix 230185; calved November 12, 1917. J. T. Allen, Jackson, Miss. 125.00

Lady Sutton 20th 183419; sire, Pard 125465; calved November 8, 1913. F. O. Thomas, Bedford, Va. 200.00

Lady of Toddington 202329; sire, Laddie Black Prince 150476; calved November 13, 1914. F. O. Thomas, Bedford, Va. 200.00

Jennie 8th 223810; sire, Blackstone A. 150-188; calved December 9, 1914. W. D. Neely, Smyrna, Tenn. 200.00

Lucile of Lytle Creek 308983; sire, Prince of Gratitude 223826; calved May 18, 1919. J. T. Allen, Jackson, Miss. 175.00

Bess of Lytle Creek 308982; sire, Prince of Gratitude 223826; calved March 25, 1919. J. T. Allen, Jackson, Miss. 130.00

Bess 2d of Lytle Creek 329691; sire, Prince of Lytle Creek 308981; calved November 20, 1920. W. D. Neely, Smyrna, Tenn. 90.00

Toddington Joy 337147; sire, Black King of Woodmont 228827; calved July 15, 1920. J. T. Allen, Jackson, Miss. 100.00

Toddington Sue 345090; sire, Black Balatum 213746; calved February 22, 1921. F. O. Thomas, Bedford, Va. 100.00

—o—

Selling Bulls in Mississippi.

Mr. M. T. Aldrich, secretary and treasurer of the Mississippi Aberdeen-Angus Breeders' Association, a member of the firm of J. M. Aldrich & Sons, Michigan City, reports the recent sale of a yearling bull to J. L. Holeman, of Wiggins, and two bull calves to M. E. Coffman, of Natchy, Mississippi. We are pleased to note that these people are in position to supply other good calves now, too.

—o—

Wishes to Become Acquainted.

In a business letter to this office, dated May 24th, Mr. W. A. Cartner, who is one of the Journal's pleased readers, located at Blockton, Iowa, says: "I am a new man in the breeding of Aberdeen-Angus. I purchased twenty-four head of breeding cows in February, 1921, consisting mostly of Blackbirds and Queen Mothers, and I am anxious to become acquainted with fellow breeders." There will be no better place to get acquainted than to attend the June sales, and by the way, there are probably hundreds of new breeders in Iowa who would be well repaid by attending this series of sales, as it will be one of the most educational features of the season.

—o—

Here is a Chance to Cooperate.

Ida Grove, Iowa.

Editor Aberdeen-Angus Journal:

I am feeding a pure bred Aberdeen-Angus baby beef for a calf club . I am feeding him ground corn and oats and oil meal, but he don't seem to be doing as well as he should. I would appreciate it very much if you would send me some literature on how to feed my calf. My father is a member of the Aberdeen-Angus Association. Yours truly, Wm. E. Crawford.

Boys, here is an opportunity to do a friendly act that will mean something to yourself as well as to the recipient. Write this boy a letter and tell him just how you are feeding your calf. Get in touch with him directly. You boys and girls are to be the cattle men and women of tomorrow, and it will be one of the finest things in the world for you to begin to get acquainted now. Make comparisons and exchange notes. It will do you good as well as to strengthen the breed and your future position. The nearest county agent might do himself a good turn also by getting in touch with this lad. Some older feeder might do a little missionary work here as well. Let us all get together and pull for a series of "Black" winnings this fall such as the country has never witnessed.

The Aberdeen-Angus Journal

Published Every Other Monday at Webster City, Iowa.

Entered as Second-Class matter October 25, 1919, at the Post Office at Webster City, Iowa, under Act of March 3, 1879.

THE STAFF:

Fred Hahne, Editor and Publisher.

F. W. Tremaine, Circulation Manager.

A. E. Bryan, Special Field Representative.

Subscription price to all points in United States, $2.00 per year; Canada, $2.50 per year; all other foreign points $2.50 per year.

Notice:—Please address all correspondence and remittances to the Aberdeen-Angus Journal, Webster City, Iowa, and not to individuals as they are many times away from the office for several days at a time and your letter may wait a long while for an answer.

If you wish to change your Post Office address be sure to give the old as well as the new.

PUBLICATION DATES:

May 15, 29; June 12, 26; July 10, 24; August 7, 21.

Webster City, Iowa, U. S. A., May 29, 1922.

THIS IS TO INTRODUCE OUR NEW FIELDMAN A. E. BRYAN.

The Aberdeen-Angus Journal has been without an active field representative for several months because of the illness of Mr. E. F. Dally, who was compelled to seek another climate for the betterment of his health and who in all probability will have to be assigned another territory upon his recovery. Since the change had become known we have been casting dilligently to procure the services of a man whom we felt would meet the present day requirements of this position and we have found in Mr. A. E. Bryan, of Webster City, Iowa, such a man. Mr. Bryan is a clean cut, energetic business man, a man of family, and a man in whom we are placing the responsibility of the special field assignments. He will make headquarters at the home office and will be pleased to cooperate with breeders with the big idea always of serving the breed first last and all the time. Mr. Bryan is a salesman of five years experience in the local auction business, is an Iowa product, being born and reared on a farm near Denison, Iowa, under the shadows of the famous McHenry Premier Doddie breeding establishment so knows a "black one" when he sees it close up. Spent his time up to about five years ago on a good sized cattle farm where pure bred Shorthorn cattle were grown and steer feeding was carried on extensively. We believe him to be a man after our own heart. A lover of the Doddies and anxious to do his bit to assist in bringing them to the forefront. We predict for him a hearty welcome from the breeders and will ask that he be received into "the family" in due form.

—o—

GETTING BACK TO THE MATTER OF OUR ANNIVERSARY NUMBER.

Things are developing very nicely toward the success of our Anniversary number which will be the first issue in August. There is being an unusual amount of interest shown on the part of breeders generally and we hope to make this the greatest number of the ABERDEEN-ANGUS JOURNAL. Sales are looking up and prices generally in the range and feeding countries have improved markedly of late. In fact the order of the day as given out reads "Forward March" and the troopers who are following the Aberdeen-Angus banner are admonished to get in step with the movement, forgetting the dark pages of the past, let us make new history in a new world which is just dawning. With the advancement of the Doddie cause let us rally to the support of our Anniversary number in order that it might be a worthy representative of so great a cause. There will be a part for every breeder to take in the making of this number what it should be, and the thing to do is to write us today telling what you can do in the way of supplying a good story for the betterment of the breed or a good sketch of the development of your herd. All other good news items will be appreciated also. Let us hear from you now. We are planning to see as many as time will permit but it is going to be utterly impossible to see everyone as this material already being compiled and must be in our hands very soon. Please volunteer your assistance so we can see just how much you are really interested in the breed which you are endeavoring to improve and advance.

—o—

IS THERE ROOM FOR MORE PURE BREDS, OR, IS THE FIELD CROWDED NOW?

Complaint has been heard from various sources during the past year to the effect that the pure bred business is becoming overcrowded. To us this complaint has not appealed in a very serious manner for we have been aware of the fact for a great many years that but a very slight percentage of the live stock of the country is pure bred. There has just been released from the South Dakota state college at Brookings a bulletin containing the report of a survey recently completed by George S. Hansen, county agent for Potter county, in which we find this bit of information bearing upon the pure bred situation: "There are about 500 farms in the county. Out of 194 farms reporting cattle, four have all pure breds, ninety-three have no pure breds, and ninety-seven have some of each, making about two-thirds of the farms using at least a pure bred sire." Looks very much like there would be room for several more crops of pure bred cattle. It would be quite a nice business if the four pure bred herds in Potter county could supply the other 190 farms with pure bred bulls. This condition only expresses more concretely the importance of developing the home trade by growing cattle of such quality as to create a desire on the part of neighbors to handle the same kind of cattle.

—o—

"OPPORTUNITY KNOCKS AT ONE'S DOOR BUT ONCE IN A LIFETIME."

What do you think about that? Is it possible for one to make more money out of growing pure bred cattle one time than another? This is a pair of inqueries worthy of careful consideration. If after deliberating sincerely we should arrive at an affirmative conclusion, then what? Is this the one golden opportunity of a lifetime? We believe it is. Never before in the history of the breed in this country have the breeders been so free to "let go" of their most highly prized seed stock. There are reasons. Some breeders have been forced to liquidate somewhat after the fashion of many feeders during the past two years. Others have "kept their good stuff" and as a result their breeding lots are filled with the very class of breeding cattle that the younger breeders and new men have been anxious to own but could not even approach because of existing inflated valuations. Valuations that in many cases were not representative of the true worth of the individual in spite of their highness, as well as valuations that were many times misplaced.

To these men who have been so patiently standing on the sideline watching the inflation process and the final ascension let us say opportunity does knock at least once in a lifetime and if you will but place your ear to the keyhole of the future you will realize that this knock is intended for you . You have a caller at the door, will you admit him?

The constructive breeder of today is realizing as never before that now is the opportune time to place his best effort before the

Aberdeen-Angus Breeders Associations of the World

NATIONAL ASSOCIATIONS

THE AMERICAN ABERDEEN-ANGUS BREEDERS' ASSOCIATION
Charles Gray, Secretary, 817 Exchange Avenue, Chicago, Ill.

THE ABERDEEN-ANGUS CATTLE SOCIETY
James R. Barclay, Secretary, 137 Union Street, Aberdeen, Scotland.

ENGLISH ABERDEEN-ANGUS SOCIETY
Hon. Secy. A. W. Baily Hawkins, Stagenhoe Park, Welwyn, Herts.

NEW ZEALAND ABERDEEN-ANGUS CATTLE BREEDERS' ASSOCIATION
John A. Fraser, Secretary, Box 63, Hastings, Hawke's Bay, New Zealand.

ABERDEEN-ANGUS BREEDERS' SOCIETY OF SOUTH AFRICA
George Wilson, Secretary, Pary's Orange Free State, South Africa.

ASSOCIATION ARGENTINA CRIADORES DE ABERDEEN-ANGUS
Hon. Secy. Senor Ricardo Hogg, 685 Corrieu es Buenos Aires, South America.

SOCIEDAD DE CRIADORES DE ABERDEEN-ANGUS, ARGENTINA

ABERDEEN-ANGUS HERD BOOK SOCIETY OF OF AUSTRALIA
Hon. Secy. R. S. Maynard, 303 Queen Street, Brisbane.

CANADIAN ASSOCIATIONS

CANADIAN ABERDEEN-ANGUS BREEDERS' ASSOCIATION
F. W. Crawford, Secretary, Brandon, Man.

ALBERTA ABERDEEN-ANGUS BREEDERS' ASSOCIATION
C. E. Morison, Secretary, Bently, Alt.

NORTHERN MANITOBA ABERDEEN- ANGUS CLUB
W. C. Ward, Secretary, Dauphin, Man.

CENTRAL MANITOBA ABERDEEN-ANGUS CLUB
E. G. Wood, Secretary, Portage la Prairie, Man.

SASKATCHEWAN ABERDEEN - ANGUS BREEDERS' ASSOCIATION
O. N. Buffum, Secretary, Bechard, Sask.

ONTARIO ABERDEEN-ANGUS BREEDERS' ASSOCIATION
James Bowman, Secretary, Guelph, Ontario.

INTER-STATE ASSOCIATIONS.

EASTERN STATES ABERDEEN-ANGUS BREEDERS' ASSOCIATION
F. W. Burnham, Secy.-Treas., Greenfield, Mass.

CALIFORNIA-NEVADA ABERDEEN-ANGUS BREEDERS' ASSOCIATION
C. A. Noggle, Secretary, Escandido, Calif.

STATE ASSOCIATIONS

ALABAMA ABERDEEN-ANGUS BREEDERS' ASSOCIATION
Francis Coleman, Secretary, Suggsville, Ala.

ARKANSAS ABERDEEN-ANGUS BREEDERS' ASSOCIATION
R. L. Block, Secretary, Wynne, Arkansas. ....

CAROLINA ABERDEEN-ANGUS BREEDERS' ASSOCIATION
E. H. Harrison, Secy.-Treas., Salisbury, N. C.

COLORADO ABERDEEN-ANGUS BREEDERS' ASSOCIATION
Harry C. Barr, Secretary, Sanford, Colo.

ILLINOIS ABERDEEN-ANGUS BREEDERS' ASSOCIATION
Ray Hamilton, Secretary, Good Hope, Illinois.

FLORIDA ABERDEEN-ANGUS BREEDERS' ASSOCIATION
J. B. Simonton, Secretary, Micanopy, Florida.

INDIANA ABERDEEN-ANGUS BREEDERS' ASSOCIATION
C. F. Gobble, Secretary, LaFayette, Indiana.

IOWA ABERDEEN-ANGUS BREEDERS' ASSOCIATION
E. T. Davis, Secretary, Iowa City, Iowa.

KANSAS ABERDEEN-ANGUS BREEDERS' ASSOCIATION
Workman Johnson, Secretary, Russell, Kansas.

KENTUCKY ABERDEEN-ANGUS BREEDERS' ASSOCIATION
J. Harvey Allen, Secretary, Georgetown, Ky.

MICHIGAN ABERDEEN-ANGUS BREEDERS' ASSOCIATION
Ward Hathaway, Secretary, Ovid, Michigan

MINNESOTA ABERDEEN-ANGUS BREEDERS' ASSOCIATION
W. E. Morris, Secy., University Farm, Minn.

MISSOURI ABERDEEN-ANGUS BREEDERS' ASSOCIATION
J. D. Blackwell, Secretary, Fayette, Missouri.

MISSISSIPPI ABERDEEN-ANGUS BREEDERS' ASSOCIATION
M. T. Aldrich, Secretary, Michigan City, Miss.

MONTANA ABERDEEN-ANGUS BDEEDERS' ASSOCIATION
C. H. Mayo, Secretary, Butte, Montana.

NEBRASKA ABERDEEN-ANGUS BREEDERS' ASSOCIATION
M. J. Krotz, Secretary-Treasurer, Odell, Nebr.

NORTH DAKOTA ABERDEEN-ANGUS BREEDERS' ASSOCIATION
E. J. Thompson, Secretary, Agr. College, N. D.

OHIO ABERDEEN-ANGUS BREEDERS' ASSOCIATION
C. D. Littleton, Secretary, Kenton, Ohio.

OKLAHOMA ABERDEEN-ANGUS BREEDERS' ASSOCIATION
Wm. Olson, Secretary-Treasurer, Britton, Okla.

OREGON ABERDEEN-ANGUS BREEDERS' ASSOCIATION

SOUTH DAKOTA ABERDEEN-ANGUS BREEDERS' ASSOCIATION
R. E. Hunter, Secretary, Letcher, S. D.

TENNESSEE ABEDREEN-ANGUS BREEDERS' ASSOCIATION
Morton O. Cooper, Secretary, Nashville, Tenn.

TEXAS ABERDEEN-ANGUS BREEDERS' ASSOCIATION
W. H. Hill, Secretary, Christoval, Tex.

VIRGINIA ABERDEEN-ANGUS BREEDERS' ASSOCIATION
A. F. Buchanan, Secretary, Glade Springs, Va.

WASHINGTON ABERDEEN-ANGUS BREEDERS' ASSOCIATION

WISCONSIN ABERDEEN-ANGUS BREEDERS' ASSOCIATION
J. G. Fuller, Secretary, Madison, Wisconsin.

WEST VIRGINIA STATE ABERDEEN-ANGUS BREEDERS' ASSOCIATION
J. B. Bennett, Secretary, Walkersville, West Va.

DISTRICT ASSOCIATIONS

WHITE-EDWARDS-WABASH (ILL.) ABERDEEN-ANGUS BREEDERS' ASSOCIATION
Clarence H. West, Secretary, Albion, Ill.

BENTON-NEWTON DISTRICT (IND.) ABERDEEN-ANGUS BREEDERS' ASSOCIATION
William W. Fleming, Secy., Remington, Ind.

FT. WAYNE DISTRICT (IND.) ABERDEEN-ANGUS BREEDERS' ASSOCIATION
J. E. Gillespie, Secretary, Columbia City, Ind.

HUNTINGTON DISTRICT (IND.) ABERDEEN-ANGUS BREEDERS' ASSOCIATION
Walter Layman, Secretary, Huntington, Ind.

WABASH VALLEY ABERDEEN-ANGUS BREEDERS' ASSOCIATION
Thomas Medsker, Secretary, Sullivan, Ind.

CRESTON DISTRICT (IOWA) ABERDEEN-ANGUS BREEDERS' ASSOCIATION
Geo. W. Burdette, Sec'y-Treas., Creston, Iowa.

OZARK ABERDEEN-ANGUS BREEDERS' ASSOCIATION
Bunch E. Staley, Secretary, Willard, Missouri.

CENTRAL WESTERN OHIO ABERDEEN-ANGUS BREEDERS' ASSOCIATION
F. C. Romshe, Secretary, Wapakoneta, Ohio.

CLARK-CAMPAIGN-MIAMI (OHIO) ABERDEEN-ANGUS BREEDERS' ASSOCIATION
Ross W. McNeal, Secretary, Troy, Ohio.

CENTRAL W. VA. ABERDEEN-ANGUS BREEDERS' ASSOCIATION
T. C. Stalnaker, Secretary, Route 3, Weston, West Virginia.

CRAWFORDSVILLE (IND.) DISTRICT ABERDEEN-ANGUS BREEDERS' ASSOCIATION
Homer C. Goff, Secretary, New Richmond, Ind.

COUNTY ASSOCIATIONS

BUREAU COUNTY (ILL.) ABERDEEN-ANGUS BREEDERS' ASSOCIATION
J. F. Baker, Secretary, Princeton, Ill.

FULTON COUNTY (ILL.) ABERDEEN-ANGUS BREEDERS' ASSOCIATION
George H. Ewan, Secretary, Lewistown, Ill.

PIKE COUNTY (ILL.) ABERDEEN-ANGUS BREEDERS' ASSOCIATION
A. W. Butterfield, Secretary, Griggsville, Ill.

MERCER COUNTY (ILL.) ABERDEEN-ANGUS BREEDERS' ASSOCIATION
H. L. Thornton, Secretary, Millersburg, Ill.

HENRY COUNTY (IND.) ABERDEEN-ANGUS BREEDERS' ASSOCIATION
O. O. Carpenter, Secretary, New Castle, Ind.

MIAMI COUNTY (INDIANA) ABERDEEN-ANGUS BREEDERS' ASSOCIATION
Mark E. Miller, Secretary, Peru, Indiana.

HAMILTON COUNTY (IOWA) ABERDEEN-ANGUS BREEDERS' ASSOCIATION
Chas. Rowan, President, Webster City, Iowa.

VAN BUREN COUNTY (IOWA) ABERDEEN-ANGUS BREEDERS' ASSOCIATION
F. S. Elliott, Secretary, Bentonsport, Iowa.

TODD COUNTY (KENTUCKY) ABERDEEN-ANGUS BREEDERS' ASSOCIATION
W. G. Duerson, Secretary, Trenton, Ky.

GENTRY COUNTY (MO.) ABERDEEN-ANGUS BREEDERS' ASSOCIATION
Albert T. Robertson, Secretary, Albany, Mo.

ANDREW COUNTY (MO.) ABERDEEN-ANGUS BREEDERS' ASSOCIATION
Pleas. Coffman, Secretary.

CARROLL COUNTY (MO.) ABERDEEN-ANGUS BREEDERS' ASSOCIATION
Roy H. Monier, Secretary, Carrolton, Mo.

PETTIS COUNTY (MO.) ABERDEEN-ANGUS BREEDERS' ASSOCIATION
Mr. Stouffer, Secretary, Hughesville, Mo.

HARDIN COUNTY (OHIO) ABERDEEN-ANGUS BREEDERS' ASSOCIATION
Cliff Sponsler, Secretary, Kenton, Ohio.

BLOUNT COUNTY (TENN.) ABERDEEN-ANGUS BREEDERS' ASSOCIATION
H. R. Runcan, Secretary, Maryville, Tenn.

KNOX COUNTY (TENN.) ABERDEEN-ANGUS BREEDERS' ASSOCIATION
Lester V. Denton, Secretary, Concord, Tenn.

SEVIER COUNTY (TENN.) ABERDEEN-ANGUS BREEDERS' ASSOCIATION
Chas. M. Pickel, Secretary, Seviersville, Tenn.

MONROE COUNTY (TENN.) ABERDEEN-ANGUS BREEDERS' ASSOCIATION
Jas. A. Snider, Secretary, Vonore, Tenn.

TODD COUNTY (TENN.) ABERDEEN-ANGUS BREEDERS' ASSOCIATION
W. G. Duerson, Secretary, Trenton, Tennessee.

BARBOUR COUNTY (W. VA.) ABERDEEN-ANGUS BREEDERS' ASSOCIATION
M. J. Morrison, Secretary, Phillippi, West Va.

LEWIS COUNTY (W. VA.) ABERDEEN-ANGUS BREEDERS' ASSOCIATION
Hugh Law, Secretary, Jane Lew, West Va.

UPSHUR COUNTY (W. VA.) ABERDEEN-ANGUS BREEDERS' ASSOCIATION
Soloman Harper, Secretary, Buckhannon, W. Va.

MINERAL COUNTY (W. VA.) ABERDEEN-ANGUS BREEDERS' ASSOCIATION
David Arnold, Secretary, Keyser, West Va.

GRANT COUNTY (WIS.) ABERDEEN-ANGUS BREEDERS' ASSOCIATION
R. A. Austin, Secretary, Lancaster, Wis.

---

public. This conclusion is arrived at after attending most of the spring sales and inspecting a goodly portion of the cattle now listed for the June sales. The quality of these cattle is such as to attract the most scrutinizing buyer, the type and breed character is supreme and our readers know what the averages are making this season. When is the proper time to buy such cattle? When they are sky high or when they can be bought for a fraction of their worth? Looks like this is the opportunity to lay in a foundation herd in order to be prepared to assist in meeting the demand when cattle start going again in a good way. In fact a comparison of cattle and averages at the 1922 sales indicates conclusively that the Doddies are already moving upward and that again is all the more reason why we should not hesitate further. Let's start a lot of new herds this summer!

SIX BULLS FOR SALE

4 Trojan Ericas, 1 from Jr. Champion cow Edella of Page, 1 Blackcap, 1 4th Branch Blackbird. All outstanding individuals, 8 to 11 months old. Prices right and satisfaction guaranteed. First check for $400.00 gets Edella of Page's most promising son of Edinboro 277527.

WOODLAWN FARMS, E. L. HAMPTON, Prop.
Nashville, Tennessee.

LONG LANE HERD

Headed by **BULLTON 242784,**
by Black Nig C.

Choice young bulls of the Eisa Trojan Erica and Blackbird tribes for sale. Priced to sell quick.

William Peterson, Belview, Minnesota

Allendale Farms

We have about cleaned up on Aberdeen-Angus Bulls, but have left three choice yearlings that we are pricing to sell. Two Blackbirds and one Erica. Write quick if you want one of these choice youngsters, to

W. A. HOLT, SAVANNAH, MO.

Walnut Creek Herd

Headed by
Blackbird Special 299761

We have young stock for sale of both sexes sired by **Rosegay's Hunter 210416.**

R. R. BLAKE, DALLAS CENTER, IA.

Andersens' Angus

Sires in Service:

BLACKSTER C. 296331—A double bred Black Woodlawn Blackcap.
BLACK LEADER 4TH 320347—A Ballindalloch Blackbird by Buxom.

If you want the best in individuality and breeding at 1922 prices, write us or come and inspect our herd.

C. C. Andersen & Sons, Tyler, Minn.

Dr. W. Collums
ABORTION TABLETS

Abortion Can Be Cured

A Missouri man says, "Sure worked O. K. We had 3 cows that were making bag at 6 months. Am sure they would have aborted had we not used the treatments."

Does That Mean Anything To You?

Write us. $1.04 per cow.

THE U. S. LIVE STOCK REMEDY CO.
UNION STOCK YARDS DENVER COLORADO

315 Live Stock Exchange, Calgary, Alta.

Bon Clere FARM Aberdeen-Angus

Herd headed by
IMP. ELJAM 240698

We have sold all the females that we can spare but have a few choice bulls ready for service, several Prides, Blackbirds and an Enchantress Trojan Erica, all sired by my imported bull, Eljam.

Ed. Osmundson & Sons
DAWSON, MINNESOTA.

Among the Calf Clubs

Here are a few more letters recently received at the office of the Secretary of the American Aberdeen-Angus Breeders' Association relative to activities in calf club work. It is interesting indeed to note the increased number of Aberdeen-Angus calves being used in these contests. It would seem that there soon will be use for almost every available Aberdeen-Angus calf to fill the calls for club work as the lads and lassies are eternally turning to the "blacks" because they believe they have a better chance to win with them. And, who can blame the youngsters? Just look at the results of the contests held so far and then imagine if you can what sort of a calf you would choose were you going to enter such competition. Most likely you would select an Aberdeen-Angus calf if you could find one suitable. So will the kiddies in the future. Read what some of them have to say:

Vonore, Tennessee.

Dear Sir:

Replying to your letter of recent date in regard to Calf Club work. Will say that there will be 15 pure bred Angus calves fed by the boys and girls in Monroe county and put on exhibition at the East Tennessee Fair at Sweetwater. Any other information you desire in regard to the matter, write me. Thanking you for same, Yours truly, Jas. A. Snider.

Shamrock, Texas.

Dear Sir:

Replying to your letter of the 6th will say our county agent, says he has the biggest calf club in the state. I think there will be ten or more Angus calves exhibited by boys and girls at our County fair. I have just received a letter from Director in charge of Southwestern Exposition and Fat Stock Show, Fort Worth, Texas, saying that my Senior Steer Calf Black Shamrock, won in the Killing Contest. This calf won 3rd in open class. Our Junior calf, Black Rabbit, won 1st in his class. Yours very truly, Judge E. H. Small.

P. S.—Our County Fair will convene sometime in September.

Stillwater, Oklahoma.

Dear Sir:

In reply to your letter of April 4th relative to classification for Calf Club at Oklahoma City and Muskogee.

We will have ten calves or more exhibited at both Oklahoma City and Muskogee, and we wish to accept the $20,00 in cash prizes and a gold watch.

With best wishes, I am, yours very truly, Phil H. Lowery, Asst. State Boys' Club Agent.

Edgoten, Kentucky.

Dear Sir:

On April 3rd we purchased 16 pure bred Aberdeen-Angus calves from Senator Todd, Murfreesboro, Tennessee and 3 from W. W. Haynes, Palmyra, Tennessee for our boys and girls calf club (Montgomery County, Tenn.)

These calves will be fed by our club members and shown at our County Fair next October and at the Nashville, Tennessee Fat Stock Show in December. Senator Todd has offered $30.00 in premiums on these calves to be awarded at our county fair and I am hoping that the Association will add a suitable amount to this sum.

We are also expecting the Association to help us on our premiums for the breeding classes at our County Fair. Last year we had 27 entries in the Angus classes from two herds; and have been promised entries from two additional herds next fall.

We are doing everything that we can to make this an Angus county, but we feel that we should have some help from the Association. Please advise me at your earliest convenience what we may expect from the Association. Yours truly, J. W. Shaw. Member Board of Directors Montgomery Ct. Tenn. Live Stock Assn. represnting Aberdeen-Angus breeders.

Coshocton, Ohio.

Gentlemen:

Referring to your letter enclosed will say that we would be glad to receive your appropriation.

We had last year 39 head of Angus shown at our Fair and expect to go beyond that this year. We pay about $300.00 for each class in the cattle department and had over 200 head shown. Our list is just ready to go to press and would like a reply at once so as to get it in the list. Respt. yours, W. B. Miller, Secy. The Coshocton County Agricultural Society.

Aledo, Illinois.

Dear Sir:

In behalf of our officers and board of directods I want to thank you for the appropriation made by your association for premiums in the Angus breed to be given at our coming Fair. I can assure you that this favor is duly appreciated.

The premiums offered will be published in our regular Annual Premium List and a copy will be mailed you as soon as they are out. Very truly yours, G. C. Bowers, Secy. Mercer County Agricultural Society.

Newton, Iowa.

Dear Sir:

Mr. G. C. Butler, of Baxter, Iowa, handed me your letter of April 6th in regard to the Angus calf club. We have nine head of Angus in the cow and calf work, nine head of pure bred calves, four grade and four cross bred in the baby beef work. The final contest will be held at the Jasper County Fair September 18th. We will show better than ten head of Baby Beef besides the calves from the cow and calf club.

Do you require that the premium be published in the fair list? If so, I would like to know as soon as possible so that I can get it in. Yours very truly, W. O. Abram, County Agent.

Peru, Indiana.

Dear Sir:

In reply to your letter of recent date will say that we have started a Calf Club of fourteen pure bred steer calves and we expect to show at the County Fair in September. Therefore, I think this will entitle us to prize money of $20.00 and a gold watch.

As there are several members of our Association preparing herds for the show this fall, would like to know if our County Fair is entitled any additional premium money from the American Aberdeen-Angus Breeders' Association. Yours very truly, Mark E. Miller, Secy. Miami County Farm Bureau.

W. H. COOPER

Auctioneer

WRITE FOR TERMS

HEDRICK, - IOWA

For Personal Service

In conducting sales of Angus cattle, write or wire

FAY L. HOUTCHENS, Angus Salesman

Blandsville, Illinois.

GENE FAGAN, Auctioneer

Will be pleased to give my service at a reasonable price in your future Angus sales; 16 years in the business. Address:

MARION, IOWA

THE SALE DATES

1922

June 7—W. H. Cooper, Hedrick, Iowa, sale at Chicago.
June 8—J. M. Tudor, Iowa City, Iowa.
June 9—Stoner & Baird, South English, Iowa.
June 14—Adam Waschick, Franklin, Kentucky.
June 17—Carpenter & Ross, Mansfield, Ohio.
June 20—H. P. Wilkinson, Mitchellville, Iowa.
October 3—Robert Larmer & Son, Maryville, Missouri; and John Allen & Son, Cenception Junction, Missouri, at Conception Junction.

Club Boys to Judge Stock at State Fair.

(Continued from page 5)

at the State Fair and there compete for the state championship. The loving cup which has been awarded by the College of Agriculture of the Universiay for the best county team in the state will be awarded at the fair this year.

In addition to the loving cup given by the College of Agriculture, cash prizes will be awarded by the fair association. The fair will give $50 which will be divided into three prizes—$25, $15 and $10 respectively. The championship team will therefore receive the cup and $25 in cash.

The club boys' live stock judging contest is open to only those boys who are members of the agricultural clubs organized by the county agricultural agents of the state.

—o—

Matt Baker Has a Bull for Sale.

When attention is called to the fact that Matt Baker, of Mitchellville, Iowa, is offering bulls for sale our readers, especially the old timers will know that there is something doing. Matt has an adv. in the bargain column in this issue and it will pay to look it up. He always has good ones and always sells them right.

—o—

Ohio University Sells One.

The Ohio State University has sold the good Blackbird bull, Broadus Brookman 4th, to Willard A. Holland, of Kenton, Ohio. This is the bull that the University exhibited on the county fair circuit in Ohio last fall. He is an excellent type, thick, deep and close to the ground. He goes to head a small but select herd of cattle in a community in which Aberdeen-Angus interests are increasing steadily.

Better Sires Poster.

The Iowa Beef Producers Association, with headquarters at Ames, Iowa, has issued a splendid poster in the interests of the better sire movement, illustrating the scrub cow and her produce from a pure bred sire. Thus showing in picture comparison the real profits to be gained by the use of a pure bred sire. The lower row of pictures shows one each of the beef breed bulls, the Doddies being represented by Dr. Huggins' grand champion bull.

—o—

Angus Blood Travels.

A little note from Manager Minty of Woodcote Farm is mighty interesting and reads like this: "We sold the imported Enchantress bull calf, Elect of Woodcote, to Professor H. H. Williams, of the University of North Carolina, and to Lewis Ramsey, of Lexington, Kentucky, the Blackcap bull calf, Black Questor of Woodcote. To say the least, Aberdeen-Angus blood travels far and fast. The sire of the Williams bull is now in the Argentine, bought by Mr. Carlos. The calf was born in a box car in Canada on his way to Ionia from Boston, spent his first year north and is now in the Southern states."

—o—

Our Cover Page.

We acknowledge with great pleasure the splendid cooperation which Secretary Barclay of the Old County has given in supplying us with this very good picture of Everill of Morlich winner of first in his class at the Aberdeen Joint Show and Sale on March 29, 1922, at which time he sold for 500 guineas to Mr. Walter Wilson, of Inchgower, Buckie. His dam was Evolution 3d of Ballindalloch and she was supreme champion at the Royal Northern show in 1921.

Everill of Morlich was bred by Mr. Geo. Cran, of Morlich, Glenkindie, Aberdeenshire, Scotland. He was first in his class and male champion at the Royal Northern Show in 1921 and supreme champion at Upper Donside Agricultural Show, 1921; first in his class and supreme champion at Upper Deeside Agricultural Show, 1921, gaining the King's Cup for the best breeding animal. Our thousands of readers in the United States and Canada will be pleased to witness this cover.

In the lower panel will be found a showing of the Doddies at the University farm, Davis, California. Some of the buildings and the silos are in sight in the background, however the depth and length of the great herd bull in the foreground is the most interesting feature of the illustration.

Of this picture Gordon H. True, Professor of Animal Husbandry, writes:

"We had a very interesting student judging contest here on Saturday at our annual Farm School Picnic. Fifteen high schools from various parts of the state were represented. I am enclosing a list of these schools with the suggestion that you send one-half dozen copies of each of your books to each of these high school groups.

"The day before the picnic we had a live stock fitting contest which was participated in by the students here at the farm. I took a number of pictures of the beef cattle group, one of which I take the liberty of enclosing to you. This shows the Aberdeen-Angus class as it was being judged by those who where passing upon the fitting of the students. The boys are holding the animals they fitted."

—o—

Wilkinson Sells June 20th.

Mr. H. P. Wilkinson, of Mitchellville, Iowa, has decided to sell a select draft of thirty-eight head from his splendid herd on Tuesday, June 20th, and is therefore sending out his catalog as an invitation to spend the day with him and take part in the dividing of this splendid offering of cattle. Mr. Wilkinson stresses very strongly the individuality and the breeding of this consignment and insists that they are the best lot that it has been his privilege to assemble for an auction sale.

The females are mostly of the popular Blackcap, Blackbird and Erica families, and of the most approved branches. There are Eisas, Enchantresses and Evergreen Ericas; lots of Blue Ribbon and Fourth Branch Blackbirds. And what is more, these good females are bred to a splendid assortment of herd bulls. It will be difficultl to find four better bulls in one herd. Many of the females are sired by and a few of them are bred to the great Enchantress bull, Imported Elegant of Tubberdaly, while you will find many of the good things either sired by or bred to the imported Blackbird bull, Black King of Maisemore, by Idyll of Maisemore; many of the best Ericas are bred to Elate 2d, one of the best sons of the grand champion bull, Enlate, and many others are bred to the splendid Elba bull, Elburn 4th, a son of the great breeding bull, Estonian, who has for dam the great Elba of Glyn Mawr, by Elgon, by Earl Eric of Ballindalloch.

It would not be right for us to tell you about all these cattle, because we might overlook some of the very best things to be mentioned. Therefore, we would suggest that you get busy today and write Mr. Wilkinson for a catalog. In doing so, kindly mention this paper. Permit us to again urge that every reader who can possibly arrange to attend these June sales do so, for it will be a good long while before Aberdeen-Angus cattle of the quality that is being offered will be purchased at the prices that will prevail. The Journal is particularly anxious that many new men secure a share of the good seed stock that is being offered, for a herd built upon such a foundation will withstand the storms of time and make the owner more money according to the capital invested than will any other sort.

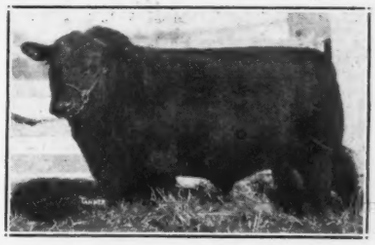

Bulls of quality and breeding for sale, priced right. Some of the younger bulls are by Blueblood. Write

Cedmer Farms, - Grundy Center, Ia.

WOODCOTE ANGUS

An exceptionally fine lot of very well bred, selected young

BULLS FOR SALE

at moderate prices.

Write for our 1922 Bull Sale List and particulars.

WOODCOTE STOCK FARM, IONIA, MICH.

Home of BLACKCAP CLIPPER 214684

Choice bulls and heifers for sale belonging to the Blackcap, Blackbird, Enchantress and Eisa Erica families.

Mills & Anderson Kirksville, Missouri — **Waddill & Mills** Brashear, Missouri

Fairland Aberdeen-Angus

Blackcap's Eston at head of herd. For sale, some extra good bulls and females—Blackcaps, Blackbirds, Trojan Ericas and K. Prides. Prices reasonable. Come and see them or write,

Isenbarger Bros., Battle Creek, Iowa

Winnebago Herd Sires in service: Erinudoxus 174-647 and Erica's Emblem. Offering now very cheap a number of cows and heifers and some extra good young bulls of serviceable age. Joe Martin, Herdsman.

E. Franklin, Prop., Emerado, N. D.

Heatherdale Bulls

As good as the breed has to offer of the most Fashionable breeding **Cheap.**

TROJAN ERICAS and BLACKBIRDS.

—Write—

H. H. Reed, - Marengo, Iowa

McCAW'S ANGUS

Sire in Service

Edinburg Over 298843, by Edinburg

Blackcaps, Blackbirds, Ericas and Queen Mothers Stock for sale. Inspection invited.

Henry McCaw & Son, Preemption, Ill.

Bradshaw Aberdeen-Angus

Sire in Service

BLACKCAP BADEN 277546

By Black Albert Ito 199495

Blackbirds and Ericas. Stock for sale. Correspondence invited.

Q. M. Bradshaw, LaHarpe, Illinois

THE JARVIS HERD

Sires in Service:

Eursus of Fairfield 261697, an Enchantress Trojan Erica; Black Peeler 254159, Ballindalloch Blackbird.

Write us your wants.

Dr. Fred J. Jarvis, Oskaloosa, Iowa.

The Record of

Oakville Quiet Lad

and his get, stands unchallenged in the present day show history. There is always a demand for Quiet Lad blood.

We are always glad to give detailed description and quote prices on what we have to offer.

A herd sire of our breeding will make good. Write for illustrated literature.

CONGDON & BATTLES

P. O. Box 275. Yakima, Wash.

Buys Herd Bull.

Mr. J. T. Kerr, of Coline, New York, recently purchased a ten-months-old bull from the accredited herd of Clayton C. Taylor, Lawtons, New York. Mr. Kerr has a herd of grade and pure bred Aberdeen-Angus cattle. The Eisa Erica bull Eric of Sunset 298930 is at the head of the Taylor herd, however the item does not state whether this youngster was sired by this good bull.

—o—

Join Our Missionary Society.

A letter just at hand from Mr. Wilbert Prowse, Black Anchor Herd of Aberdeen-Angus cattle at North Branch, Michigan, renewing his subscription and inquiring for "booklets that I can use for missionary work" would indicate that he is anxious to do something for his chosen breed. As soon as breeders generally get into this mood things are going to take a different turn. Let us all join this missionary society.

—o—

Good Report From the North.

Mr. Tom Leader, of Northlane Stock Farm, Burnside, Manitoba, is kind enough to make a report on some of their recent transactions. We certainly appreciate having word from all the breeders of Canada as often as they can possibly let us hear from them. Mr. Leader's letter reads: "We recently sold our Eisa Erica herd bull Eutherior of Page to Mr. Gordon Snider, of Portage la Prairie. Eutherior is three years old and is sired by Elmont E., the sire of Katinka of Page, this year's junior champion. Eutherior of Page was junior champion bull at Portage la Prairie fair in 1920. We also sold the show senior bull calf Northlane Parader, a Pride by Eutherior of Page, to Mr. Gordon Arthur, of Portage la Prairie. Mr. Arthur is a newcomer to Angus ranks and this young bull should do well for him."

—o—

Carpenter & Ross June 17th.

Last year this firm tried a new scheme, that of cataloging their entire sale in the regular issue of the Aberdeen-Angus Journal and it proved such a success that they are again so doing. In another part of this issue will be found the entire listing carried out in the Scotch form, showing the entire foundation on the dam's side. The pedigrees listed show forth the best blood lines known in the world. There are sixty-six head listed, representing the best of both imported and home bred individuals, including the famous show herd of the past season, affording showmen a wonderful opportunity to strengthen and fill in.

The list of females is, we believe, headed by Erica C. 5th, the cow that has done a great deal of winning at the leading shows the past two years, also Pride of Meadowlawn, that stood second at the last International, and Olga 2d of White River that stood second at the International last year and first two years ago. Mr. Ross says she is going to make a splendid cow this year.

There are also three of last year's winners. They are the two-year-old Erica of Glyn Mawr, Blackbird 367th and Erica of Ardson.

There are eight bulls, including the splendid Pride show bull, Imp. Prince Idare of Maisemore; he is a comer, was a consistent winner last year and is a full brother to Prince Idyll of Maisemore that won 17 firsts and 15 grand championships in 1920, and 19 firsts and 16 grand championships in 1921. We also find in the list Proud Echo of Maxwalton, by Evens of Ballindalloch, the sire of Evenest of Bleaton, a champion. Dam, Pride 5th of Stagenhoe by Mulben Elector. He is a half brother to the Eckardt bull and his dam was champion over all breeds at Norwich and Birmingham, beating the Smithfield champion at both shows. He is a good type, is short of leg, deep and soggy. There are other good bulls in the lot and the line-up of females is drawn largely from the best herds in the old country. They are mostly young and present a most modern and useful lot.

Blackcap Judy 24th

A perusal of the "catalog" in this number will reveal the greatest array of blood lines imaginable, and Mr. Ross reports that the individuals are fully equal to their blood lines. The fact that these gentlemen have included their show herd should make this sale one of the most attractive events of the season.

Please remember that this sale will be held at Maxwalton Farm, Mansfield, Ohio, on June 17th, and that it will pay every man within going distance to attend in person that he may have an opportunity to inspect these high-class individuals, for they are of rare worth and will afford a splendid opportunity for procuring foundation materials. Send the name of your friend who is interested in better cattle and he will receive a copy of this catalog also.

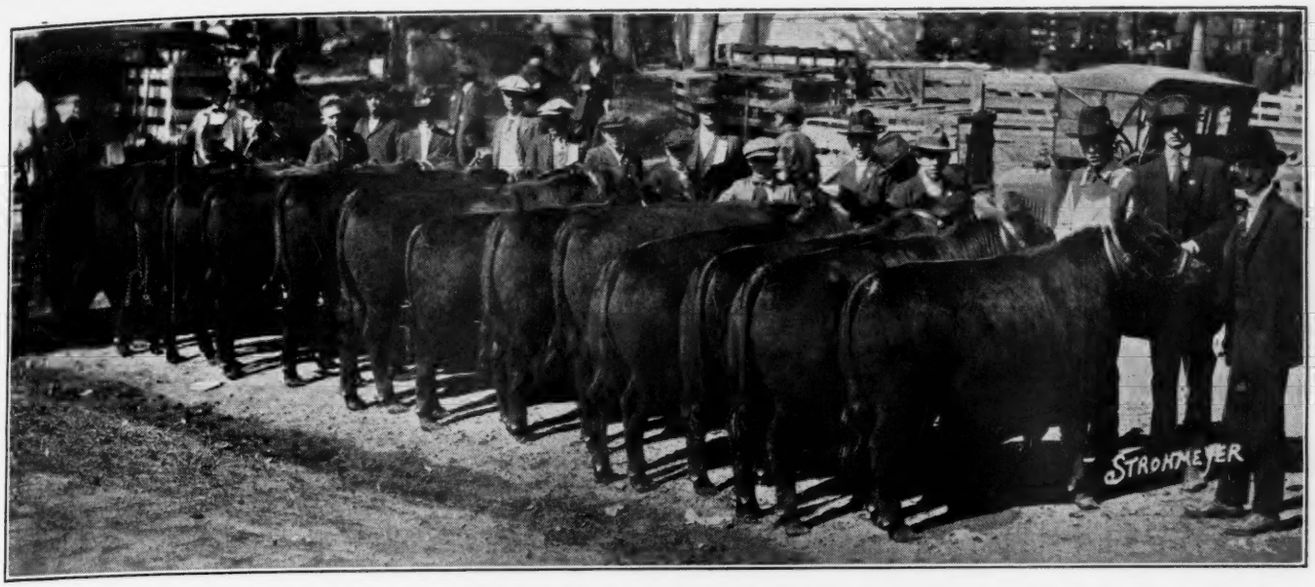

HAMBLEN CLUB BOYS MAKE SPLENDID RECORD IN BABY BEEF WORK WIN NEARLY $3,000 IN PRIZES.

The sixteen Hamblen County Tennessee club boys who fattened a carload of Aberdeen-Angus baby beef steers and won prizes at Morristown, Knoxville, Chattanooga, Atlanta and Nashville last year made a record that has rarely been excelled. They won a total of $2,924 at the fairs mentioned above and from the favorable comment of cattlemen, farmers, and club boys wherever these calves were shown, it is evident that the boys gave a real demonstration of what can be done in feeding young cattle for the market.

They began their work last spring with calves weighing an average of 470 pounds each. At the close of the contest in December the calves weighed an average of 900 pounds each. They had gained 430 pounds per head, or had almost doubled their original weight.

The profit on this car of cattle after having been sold at $14.00 per hundred pounds in Nashville was $1150 or about $60 per head.

The bankers, business men, and cattlemen of Hamblen County are undivided in their approval of this piece of work accomplished by County Agent D. G. Stout and the club boys. It is needless to state that the club boys approve of Mr. Stout as their leader and will respond with their best efforts to any club project he may outline for 1922.

A BARGAIN COUNTER

Breeders and others are invited to avail themselves of this department. The price of space here will be 3 cents per word per insertion, cash in advance. Copy may be changed every issue if desired. No charge less than 50 cents. Count each group of initials or figures as one word, also count name and address. Should you send too much money the over payment will immediately be refunded. Be sure to send enough money if you want the advertisement to appear as no advertisement will be printed otherwise. Address: Classified Adv. Department, Aberdeen-Angus Journal, Webster City, Iowa.

LOOK HERE—We have several farms at reasonable prices and terms, suitable for cattle raising. All in Iowa. Write if interested. Address HAMILTON COUNTY INVESTMENT CO., Webster City, Iowa.

FULL SET OF HERD BOOKS—A full set of herd books have been listed for sale. Who wants them. Address, HERD BOOKS, care Aberdeen-Angus Journay, Webster City, Iowa.

WANTED VOL. 22 and 24 of the Herd Book, state price and condition. Address, "Ala" care Aberdeen-Angus Journal, Webster City, Iowa.

ANGUS BULLS of serviceable age of the Blackcap and Blackbird Fourth Branches. Best of breeding, good individuality and priced to sell. MATT BAKER, Mitchellville, Iowa. 22-23

FOR SALE—Beardsley of Quietdale 244443, a high class herd bull, a Fourth Branch Blackbird, 5 years old, weighs 2100. Absolutely right and fully guaranteed. Plenty of his calves to show. 60 day retest. Price $250.00. A great bargain, his dispostion is worth the price. Four high class bulls 12 to 20 months old. Particulars on request. M. B. WALKER, Woodburn Farms, Maquoketa, Iowa.

I HAVE a four year old Pride bull (a big one) right in every way. Must have a change and will sell or consider a trade. I want nothing but the best. Write LEWIS WYLDER, Cathay, Wells County, North Dakota.

$150.00 WILL BUY a full set of herd books, volume 1 to 32 inclusive. Buyer to pay transportation charges. Address J. C. M. J. care Aberdeen-Angus Journal, Webster City, Iowa. tf

Harvey Hess Does a Bit of Talking.

Someone has clipped the following item from a Des Moines, Iowa, newspaper and forwarded to this office, and as the paper is not mentioned we are unable to give proper credit. The item is entitled—"We want breeders, not speculators" and reads as follows:

During the past 3 or 4 years several live stock clubs have been organized and financed on the basis that required the sale of stock at the end of six months or a year in order that the boy or girl might pay the loans. At a recent Iowa institute, Mr. H. J. Hess, an Angus breeder of Waterloo, Iowa, sounded a timely note of warning. He made the point that the boy or girl who borrows money to buy a calf or other stock should be able to keep that stock until its producing period, and they should have a chance to pay their loans with the proceeds instead of having to sell the calves or other stock in order to liquidate the loans.

The boy or breeder who buys stock and has to sell it within six months or a year becomes a speculator rather than a breeder. The boy who secures stock on this basis and has to sell his stock to pay the loan and if he doesn't happen to make any money in the transaction, feels blue and discouraged. The boy who makes some money of course has it but is out of the livestock business unless he buys more stock and gets back into the game.

The Leader wishes to emphasize the point made by Mr. Hess and let us see to it that club work is financed on a basis that will allow the members to retain their stock and liquidate their loans with the proceeds. If they can pay them out of other funds, all well and good, but do not make it necessary for them to sell their original stock to meet their notes.

BREEDERS' DIRECTORY

Enter your name, postoffice address and the name and number of your herd bull in this department. Keep before the public by having your name appear in every issue of the Aberdeen-Angus Journal. No matter how many nor how few cattle you may have—LET THE WORLD KNOW YOU ARE BREEDING ABERDEEN-ANGUS CATTLE ALL THE TIME.

COLORADO.

R. R. Lucore & Sons, Arriba, Knollwood Embosser 304335, Everloise's Cap 266222.
Dr. W. B. Lutes, Merino, Black Eltham 171966.

ILLINOIS.

P. O. Shields & Son, Lewistown, Burton 3d 257051.
Ewan & Bainter, Lewistown, Prince of Blauvelt 208246.
H. M. Gettings, Lomax, Kimbo 180053.

IOWA.

Burns Bros., Williamsburg.

KANSAS.

Geo. M. McAdam, Holton, Electro 3d 219616.
Wyckoff Brothers, Luray, Blackcap Poe 205921. Bartlett W. 243730. Elfin's Espos 341124.

NEBRASKA.

Harrison & Harrison, Indianola, Blackcap H. 2d.
Mrs. Lumadue & Williams, Clarks, Erin's Lad W. 181617.
J. A. Amsberry & Son, Mason City, Estonian 2d 209475.
Greenwood Ranch, Bridgeport, Eric Ever 246485.

NEW YORK.

Geo. A. Frost, Montour Falls, Echo of Woodcote 231995.

SOUTH DAKOTA.

Mrs. Iona E. Box, Huron, Eston's Model 268290.
Raley Bros., Humboldt, Euthermas 254068.

BROWN'S BULLS

Ericas, Prides, Blackcaps. Ready for service. Show Bulls from high-class dams at prices that will move them at sight. Write your wants, better yet come and see the bulls. They won't last long. This is where you can buy them worth the money.

Dr. Raymond Brown, Joliet, Ill.

Choice

Angus Bulls and Heifers

FOR SALE

The best lot of yearling Augus bulls and heifers we have ever bred and developed. Leading families represented.

One two year old Blackbird bull—a grand individual.

These cattle are all uniformily good ones and sired by our great breeding herd bull Keric. an Enchantress Erica and of the type and condition that sell themselves. Write or come early while the selection is best. Prices very reasonable.

Meadow View Herd

J. & W. D. MOBLEY, Proprietors

MT. STERLING, ILLINOIS

Edenwold Farms

Offer at this time four line bred Erica bulls, the get of Estonian 209474. These bulls are a great lot, not only in breeding but individuality. Three of them are show bulls. They are priced right. Come and see them.

EDOR 2D 342002 (An Eisa Erica).
Calved—January 7, 1920.
Sire—Estonian 209474.
Dam—Edella 5th 180036.

EBBER 342006 (An Elba Erica).
Calved—Jan. 1, 1921.
Sire—Estonian 209474.
Dam—Elba of Glyn Mawr 2d 208442.

ESTABAN 342007 (An Elba Erica).
Calved—Jan. 4, 1921.
Sire—Estonian 209474.
Dam—Elba of Glyn Mawr 5th 248738.

EMDEN (An Enchantress Erica).
Calved Jan. 2, 1921.
Sire—Estonian 209474.
Dam—Oakfield Erona 132555.

The top female and top bull of the State Sale of 1922 were produced at Edenwold Farms.

R. W. Frank, Renwick, Ia.

State Marketing of Pure Breds.

The Missouri State Marketing Bureau announces that it will cooperate with recognized record associations in the finding of a market for Missouri pure bred live stock.

The plan of activity is left much to the record association but it must be approved by the State Marketing Commissioner and work must be conducted under the supervision of the Marketing Bureau. Not more than $1500.00 per year is available for each breed—and all or any portion of this amount will be expended only when the cooperating association expends three times the amount paid by the state.

Only those associations recognized by the Association of Record Associations will be permitted to cooperate in this work.

The proposed plan makes possible a state service never before available to pure bred interests, though the producers of market animals have been given marketing assistance from various sources for some time. The activities which probably will prove most attractive at the beginning will be those of public auctions of pure bred live stock, especially of sires of the various breeds. Considerable inquiry concerning this work has already developed as a result of a preliminary announcement which went out some time ago, though no formal statement of the project has been submitted to the record associations until now. This project is a part of the live stock program now under way by the Marketing Bureau of the Board of Agriculture at Jefferson City.

—o—

Advancing the Doddie.

The May issue of the Southeast Live Stock, a magazine published monthly at Columbus, Georgia, for the purpose of furthering the best interests of pure bred live stock growing in the Southeast is at hand and the front cover is devoted to depicting the great Champion Enry, belonging to Sanford & Rich, of Mocksville, North Carolina. This bull has been shown extensively througnout that territory and has no doubt left his impression upon the minds of those who have had the pleasure of seeing him. As we have urged before, breeders should spare no time in getting their pure bred cattle illustrated in the local papers. That will be one of the greatest factors in breed promotion work. Create an impression, create a desire to own such cattle and the rest of the process will develope itself.

Six Bulls for Sale.

Mr. E. L. Hampton, of Woodlawn Farms, Nashville, Tennessee, advises that he has six splendid young bulls for sale at prices that will move them quickly. Among the lot will be found one from the Junior Champion, Edella of Page, three other Ericas, one Blackcap and a Fourth Branch Blackbird. Mr. Hampton says these are some of the most promising youngsters ever grown at Woodlawn Farms. He has an advertisement somewhere in this issue and it will pay anyone that might be interested in a better bull to investigate this advertisement .

—o—

Tudor's Auction, June 8th.

Milt said, "I am going to make this the best sale offering ever brought out from Glyn Mawr," and after inspecting the cattle there was no room to doubt the assertion, for a perusal of the tabulations bears out the wonderful individuality which is to be presented at the Iowa City sales pavilion on Thursday afternoon, June 8th. Milt looks after everything usually, and this time has been very careful to have things fixed so those attending the Cooper sale at Chicago the day before may enjoy through pullman service to Iowa City, arriving early enough in the morning to permit of a careful inspection of the sale cattle before lunch time.

Erica Marie 5th.

It will be worth the trip from Chicago just to see these good cattle. Great, handsome breeding matrons of the most approved type and backed by the richest blood lines. There are show and breeding cattle worthy of going into any company, in fact the pair of show heifers that stood 4th and 5th at Chicago last International are better today than they were at Chicago. Here is material for someone to clean the boards with next season.

The class of bulls now enrolled in the stud service at Glyn Mawr can not be surpassed anywhere, and the quality of calves with these cows is of the highest order. This will be a straight offering of 47 head of females. This is the kind of seed stock that will enable the farmer and the small breeder to go out and make a good dividend with, for these cows will bring forth a set of calves for which there will be an ever increasing demand. No man should miss this sale for these cattle are going to sell worth the money. Get your share of this sort of bargains.

Lakeside Aberdeen-Angus

Herd headed by **Flora's Hero**, assisted by Elate K. Flora's Hero sires the kind that sell themselves. Can spare 10 more cows or heifers bred to "Hero." We price them right.

Mandeville & Edson, Storm Lake, Ia.

Four Bulls for Sale

1 Enchantress; 1 Fourth Branch Blackbird; 1 Ballindalloch Blackbird; and 1 Pride. Also a car of cows or heifers. Write or call at once.

John Allen & Son, Conception Jct., Mo.

LEAMOOR HERD

Headed by Envious Erica 312081, a double-bred Enchantress Erica, sired by Edinburg 2d, by Elgon. We have only Ericas, Blackbirds, Prides, Queen Mothers. Young stock for sale at all times. Both sexes.

Thomas Gatton & Son, Rose Hill, Iowa.

Grosch's Angus

Young bulls and females of desirable quality for sale at bargain prices. Satisfaction guaranteed.

EDWARD GROSCH, La Moille, Ill.

Aberdeen-Angus

Bred in the Purple

Achievement

The reward of pure breeding; the accomplishment of quality. Success has again contributed more laurels to the already remarkable record of

Edgar of Dalmeny

The Sire Supreme

At the International Livestock Exposition, where gathers each year the elite of North American Cattledom to compete for the coveted awards, five more honors have been bestowed upon the "get" of Edgar of Dalmeny. You too may share these honors. A bull by this world famous sire will prove a most valuable asset to your herd.

Write us today.

Wildwood Farms, Orion, Mich.

W. E. Scripps, Prop. Sidney Smith, Supt.

EDENHURST HERD

Headed by

Blackcap Brevier

A Blackcap by Brevier.

We are offering some special values in high class young stock. Write us your wants.

WILL CHRISTENSEN

LONE ROCK, IOWA.

Virginia Cattle Doing Fine.

News of every description pertaining to what is doing within the herds of Aberdeen-Angus cattle of this country is acceptable and greatly appreciated. A letter just received from Mr. W. E. Walker, St. Angelo Stock Farm, Sweet Briar, Virginia, says: "I have just returned to the farm and find the Aberdeen-Angus looking in splendid shape. My bull Titan 252629 has an extra fine crop of calves this year, seven out of nine are heifers, so far. My Perinthian heifer is as pretty as a picture. She is a great add for this part of the state. The young bulls are all sold, most of them going in this county. I find my Journal has expired, I cannot breed Angus without it. Enclosed find check."

—o—

World's Dairy Congress Association.

There is something doing in dairy circles all the time. The news went out from Washington, D. C., under date of May 19th to the effect that invitations were being sent out on that date asking 150 nations, colonies and commonwealths to send representatives to the World's Dairy Congress, which is to be held in one of the leading cities in October, 1923. In issuing the invitations President Harding acted under an authorization contained in the Federal Agricultural Act which was approved March 3, 1921. Already Washington, D. C., Syracuse, St. Paul and Minneapolis, Philadelphia and Boston are bidding for the Congress. The National Dairy Association will hold its annual show in the week following the Congress and it is expected that half a million people will attend the Congress sessions and view the show exhibits.

—o—

Stoner & Baird, June 9th.

There has been much said during the last two years about the splendid cattle which the firms of S. W. Stoner & Sons, South English, Iowa, and E. D. Baird & Son, North English, Iowa, have imported. These good cattle have done well for these gentlemen, and in order to make their June 9th sale at South English, Iowa, the most attractive event of the season, these gentlemen have arranged to divide this great importation most liberally. In fact, we fail to see where they are justified in offering so many of these imported cattle at this time, but they have determined to do their best to make this a successful sale, and for that reason are dividing more liberally than could ordinarily be expected.

These cattle represent some of the very best herds in the old country as well as the best in American breeding. Individually, they are right, and they will be sold right off the pasture, so there can be no question but that someone is going to gather a few bargains. This will be to the disadvantage of the sellers, but it will prove highly beneficial to the buyers.

This sort of breeding cattle will make one of the best foundations possible to obtain and, as the new man should have the best there is to offer, we must after all congratulate these gentlemen upon their decision to make this such a wonderful offering. Speaking of Elba Ericas, if you want to see something that will "make your mouth water," just send for the catalog. There is plenty of time to get one and it is worth the effort. The calves coming from these cows will be sired by Erex and Eorto, two splendid bulls at the head of these two herds.

This will be the closing sale of the series and no doubt some of the breeders will think they have to go home, so it will pay every man who can possibly arrange to stay over to spend the day at South English, for it will in all probability furnish the opportunity to make a real buy.

Hayden's Aberdeen-Angus

We are offering some very attractive bulls, two of them are show bulls. BLACKBIRD BARON 4TH 333271, a 4th Branch, calved February 7, 1921. BLACKBIRD BOB 3D 333272, a 2d Branch, calved February 24, 1921. ENACTOR'S EARL 333-260, an Enchantress Trojan Erica, calved May 6, 1920. These bulls are good enough to head the best of herds. Write your wants or come and see them.

A. J. Hayden & Son, - Humboldt, Ia.

Bryant's Aberdeen-Angus

Herd headed by **GLEN ERIN 262540** and **BLACK ODIN 2D.**

Some very attractive young bulls of the Enchantress Trojan Erica and 4th Branch Blackbird families for sale. Priced to move quickly.

M. C. Bryant & Son, Hebron, Ind.

CREEK BEND HERD

Headed by Protector E. 195462

Grand Champion bull in a show of 45 head at the 1920 Minnesota State Show and Sale. We are offering at this time some splendid young bulls.

C. G. McEwen & Sons, Buffalo Lake, Minnesota.

Broadmere Herd

ABERDEEN-ANGUS

Headed by

ERDMAN 138389

brother to Enlate

BLACK PUDD

2d prize calf at 1919 International Exposition.

Females of the highest class and a number of young bulls of serviceable age are being offered. Write or come and see

Hiram E. Hanson, Montevideo, Minn.

Maple Lawn Herd

ABERDEEN-ANGUS

Headed by

BLACKCAP BONN 253784

Offer for sale some choice open heifers. Cows with calves at foot and rebred. Also young bulls of serviceable age. Write us your wants. Inspection invited.

Satisfaction guaranteed.

Sam Steider & Sons

EUREKA, ILLINOIS.

Highland Herd

Headed by

Imp. Eclipse 2d of Morlich 311852

Special features: Bred right, individually right, fed right, and priced right. One or a carload, either sex. Write us.

Campbell Brothers

Utica, Minnesota.

Sunflower Silage Gives Good Results.

(Washington Experiment Station Completes Feeding Test with 23 Steers.)

In the Pacific Northwest, the depressed corn market has not influenced the prices of grain feeds materially. Any corn shipped in from the middlewest sections forced upward by heavy freight charges has not relieved the tension in the cattle feeding industry. Futhermore, the scarcity of hogs in this western section reflected by a cent and a half greater margin over middlewest quotations, has shifted the marketing of the poorer grades of grain by way of the hog route, with which the cattle man could not compete.

An indiscriminating market in many instances has favored the cattle fattened on roughage rations. The feeding of roughages to live stock is the logical accompaniment of bumper forage crops produced in the specialized alfalfa sections of this region.

During the period of shortage of grain, many different forage crops were tested by the cattle and sheep feeders and by the various experiment stations. In the entire group of succulent roughages sunflowers for silage were made formidable by their high yield, short growing season and by their tolerance to cool nights of high altitude sections.

At the Washington Experiment Station, Pullman, a good quality of corn silage is produced in normal years. However, the yield per acre is only about one-half that of sunflowers, corn producing an average of 6 tons per acre. With corn silage as the basal roughage, feeding experiments with sunflower silage have become of general interest.

At first ten ton silos were used. From the analyses of the two silages, and from feeding and digestion tests with lambs, the sunflower silage appeared to have a feeding value of about 75 per cent of that of good silage. However, last season 200 tons of this silage were grown to test its value for the production of beef.

During the 75 day period between December 2, 1921 and February 14, 1922, two fairly uniform lots of grade cattle were fed with the view of comparing sunflower and corn silages in roughage rations of steers. Analyses of the two feeds bring out differences in nutrient content.

	Dry Matter	Crude Protein	Crude Fat	Crude Fiber	N. F. Ext't
Corn Silage	28.40	1.99	.91	5.94	17.94
Sunflower Silage	22.12	1.72	1.76	6.52	9.96

According to the plan of the experiment one lot of 13 steers received a ration of cottonseed meal, alfalfa hay and corn silage. The other lot of 12 steers received the same feed only that sunflower silage was fed instead of corn silage. The average daily rations per head follow:

	Silage	Alfalfa Hay (cut)	Cottonseed Meal
Corn Silage Lot	39.6	13.2	2.0
Sunflower Silage Lot	43.0	12.5	2.1

Both lots had access to salt and water throughout the feeding test. The hay was throughout the feeding test. They hay was fed cut, and mixed with silage, there being practically no waste. The weather was uniformly cold throughout the feeding period.

The following summary table shows very little difference in gains and feed requirements of steers in the two lots.

SUMMARY TABLE.

	Sunflower Silage	Corn Silage
Length of test (days)	75.	75.
No. of cattle	12.	13.
Intial wt. (lbs.)	967.2	951.6
Final wt.	1057.6	1041.9
Total Gain	90.4	90.3
Daily Gain	1.2	1.2
Daily Ration—		
Silage	43.0	39.6
Alfalfa hay (cut)	12.5	13.2
Cottonseed meal (choice)	2.1	2.0
Feed per 100 lbs. gain—		
Silage	3618.3	3294.6
Alfalfa hay	1033.8	1098.2
Cottonseed meal	177.8	169.9
Total Feed (per steer for 75 days)—		
Silage	3273.1	2975.0
Alfala hay	935.2	991.7
Cottonseed meal	160.7	153.4
Financial statement (per steer)—		
Cost at 5c per lb.	$48.36	$49.58
Total feed cost	$13.50	$15.97
Necessary selling price at feed lot	$61.86	$65.55
Necessary selling price per cwt. to break even	$ 5.85	$ 6.29

The prices of feeds per ton were as follows: corn silage, $6.00; sunflower silage, $4.00; alfalfa hay, cut $8.00; cottonseed meal, $40.00. Labor, depreciation on equipment and buildings is not included in the financial statement. The price charged for the silage is relatively high as most ranchers can produce it cheaper than the Experiment Station.

No difference in condition of the two lots taken collectively could be detected at the close of the test. The tops in both lots (18 head total) were sold at $7.25 per cwt. at Spokane, Washington. The others (7 head) were sold for $6.50 per cwt. Including freight charges, the figures show that there is a margin of profit in such cattle feeding operations at the present feed prices.

The feed requirement per 100 lbs. body gain is of especial interest since it may be made the basis of figuring costs in subsequent feeding operations, where similar feeds and cattle are involved. The sunflower silage lot consumed a greater proportion of silage, but owing to the greater moisture content of this feed, on a dry matter basis this difference is minimized. The favorable results with sunflower silage were made possible to a large extent by early frosts in this section in the fall of 1921. This condition forced the corn into the silo before the desired maturity was reached, and in consequence the corn silage was below the average in feeding value.

This experiment is one of a series planned at the Washington Experiment Station to supply a basis for figuring costs of feeding operations of steers receiving sunflower silage rations.

—o—

Draws Exhibits from Other Counties.

It is reported that there are two good little herds of Aberdeen-Angus cattle in Lawrence county, Pennsylvania, whose owners and breeders are very progressive and are trying very hard to get the best cattle they can possibly find. They are using good sires and thus improving their breeding stock. The New Castle Agricultural Association, of this county offers a class for Aberdeen-Angus which is usually filled by herds from the adjoining counties.

—o—

Better Bulls Replace Scrubs.

Bates county, Missouri, has leaped to the lead in Missouri's better bull contest with thirty scrub bulls replaced with pure breds, according to reports received by the Kansas City Chamber of Commerce. Ira Drymon, county agent for Bates county, is not content with this number, but is planning a series of bull sales. Cass county, Ray E. Miller, agent, is second with eighteen replacements; Perry county, W. L. Flanney, third, with twelve, and Pulaski county, C. C. Keller, fourth with eight.

A total of ninety-eight scrubs have been replaced in Missouri since the opening of the contest January 1. Ninety-five replacements were made during the same period of last year's contest.

Bates county remembers the hard-fought contest of last year and will not slow up warring against the scrub. A series of bull sales is being arranged by the farm bureau as a special effort to replace more scrubs.

A sale where good individual pure bred bulls are sold to the farmer for what he is willing to bid for them has proven one of the best methods used in the contest. In practically every county bankers are willing to lend money to any reliable farmer to purchase a good bull. Counties holding sales are Andrew, Bates, Greene, Pettis and Pulaski.—Kansas City Weekly Journal.

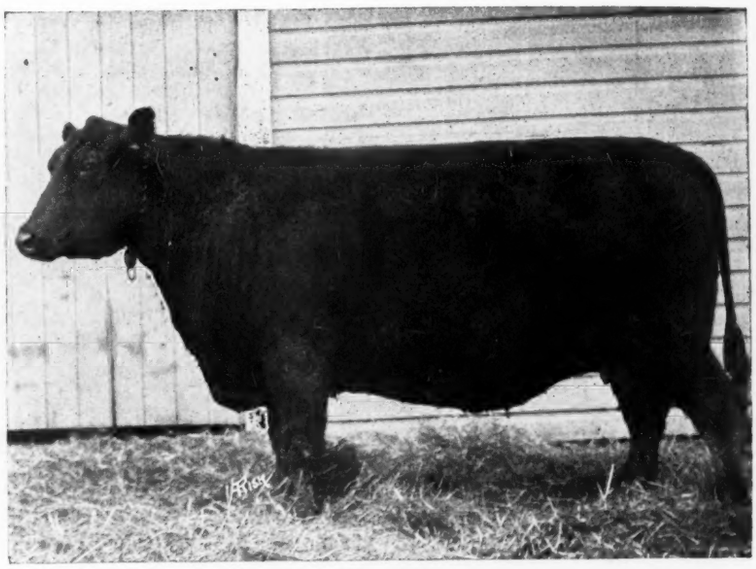

Imp. Energice of Finlarig

CATALOG OF THE THIRD ANNUAL SALE OF

Imported and Home-bred Aberdeen-Angus

To be held at Maxwalton Farm

Mansfield, Ohio, Saturday, June 17th, 1922

EIGHT BULLS—FIFTY-EIGHT FEMALES

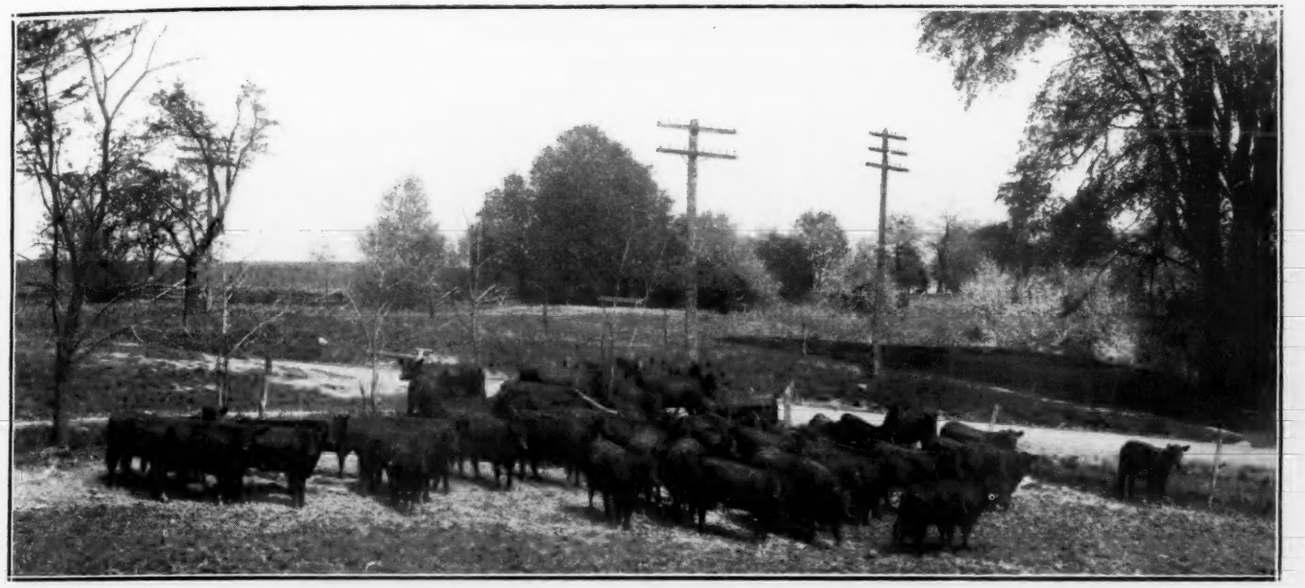

A Part of the Herd—A Splendid Lot of Imported and Home-bred Cows and Heifers.

IN presenting this lot of cattle for public auction we believe they include a lot of the best Angus specimens ever offered for sale. Many of them are show animals of the highest order. Our show herd of 1920 and 1921 made the full show circuit and won more than any herd in competition, and all of the animals are included in this sale excepting PRINCE IDYLL OF MAISEMORE. The imported animals are a special good lot—several of them by EVENS OF BALLINDALLOCH, one of the best known sires in Scotland. The show animals—the well known cows, Erica C. 5th and Pride of Meadowlawn, that stood "second" and "fourth" at the last International. Also Olga 2d of White River that stood "second" as a 2-year-old at the last International. Then there are the 2-year-olds, Blackbird 367th, Muskogee Erica 11th and the imported heifer, Ellora of Pitcalzean, then the yearlings, Pride Judith and Edith of Eulaine. We are disposing of these show animals simply because we feel that we have earned our standing in the Angus business as breeders and owners of the best and do not intend to do much showing the present year. There are a couple "Elbas" with heifer calves at foot, a "Miss Burgess" well along in calf and numerous "Ericas" bred in the purple.

We have decided to catalog our cattle in the Scotch form to show exactly how they are bred and to show that the pedigrees for the greater part have come through the very best herds in Scotland. We feel it is important to show the buyer just what he is getting—to show him just who bred the animal and who bred its ancestors. It is of course important to have high class animals, yet it is more important to know that these animals are bred right and to know they will breed on; and for this reason we feel it is very important that the buyer should know exactly what the breeding is and the herds the pedigrees have come through. In our twenty years breeding of Shorthorns it has been a pleasure to us to say that we have never had a dispute arise in all our transactions. We believe that cattlemen are fair-minded and easier to do business with than most any other class of business men. In our dealings we of course try to get just as much for our product as the buyer will pay; we feel it is best to sell them just as high as we can. It has been our experience that the higher they have sold the better the purcaser as been pleased with his bargain, but it has also been our custom to represent the animals exactly as they are. We have at all times put the cards on the table and if there has been a doubt about any animal we have sold or anything undesirable about the pedigree, the purchaser has always been advised before we accepted his money, but it has never been our practice to handle defective animals or undesirable pedigrees. Our motto has been "The best and nothing but the best." This we attribute to the fact that we have always had satisfied customers.

The cattle are not in high flesh—are just in good breeding condition with the exception of a few of the show animals that are of course being developed with the idea of being seen at the coming shows.

See last page of our advertisement for terms and conditions.

Carpenter & Ross, - Mansfield, Ohio

(See next page)

OFFICIAL CATALOG FOR

Carpenter & Ross Sale

of IMPORTED and HOME-BRED ABERDEEN-ANGUS CATTLE

Bring this Paper With You

Bring this Paper With You

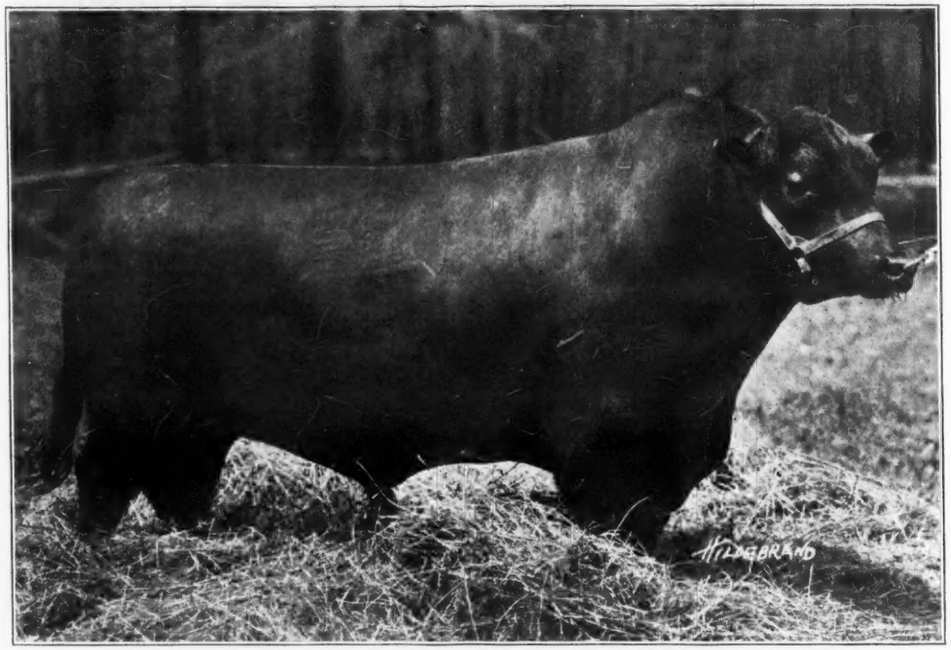

IMP. PRINCE IDARE OF MAISEMORE

Lot 1, Bull — Prince Idare of Maisemore 322612

Calved June 4, 1918. Bred by John Joseph Cridlan, Maisemore Park, Gloucester.

Dams	Breeders of Dams	Sires	Breeders of Sires
	Got by	Idyll of Maisemore 239241	J. J. Cridlan
Pr. of Maisemore 7th 318563	J. J. Cridlan	Everwise (24436)	J. J. Cridlan
Pr. of Maisemore 2d (38737)	J. J. Cridlan	Wizard of Maisemore (21465)	J. J. Cridlan
Pride of Dido (24222)	Col. G. S. Grant	Equestrian (9953)	Sir G. M. Grant
Pride of Dalmore 7th (16732)	A. Mackenzie	Lord Ivory (6179)	Andrew Mackenzie
Pride of Guis. 14th (10697)	Lord Tweedmouth	Mosshooper (2256)	Lord Tweedmouth
Pride of Aberdeen 11th (3255)	Wm. M'Combie	Macduff 2d (1347)	Alex. Paterson
Pride 3d of Mulben (3249)	Alex. Paterson	Elgin (724)	Alexander Paterson
Pride of Mulben (1919)	Wm. M'Combie	Jim Crow 4th (352)	Alexander Bowie
Pride of Aberdeen 5th (1174)	Wm. M'Combie	Bright (454)	Wm. M'Combie
Pride of Aberdeen (581)	Wm. M'Combie	Hanton (228)	Alex. Bowie
Charlotte (203)	Wm. M'Combie	Angus (45)	Hugh Watson
Lola Montes (208)	Wm. M'Combie	Monarch (44)	William Fullerton
Queen Mother (348)	Wm. Fullerton	Panmure (51)	William Lord
Queen of Ardovie (29)	Wm. Fullerton	Captain (97)	Wm. Fullerton
Black Meg (766)			

Prince Idare of Maisemore 322612—a full brother to Prince Idyll. He is thick, on short legs and looks like a sire. His pedigree is an ideal "Pride of Aberdeen" one. He has three grand champion bulls and a Royal reserve champion as his four top sires. Those preceding being also the cre de la creme.

A "Pride" show bull all through as well as having the make-up of a sire. A good head, chest, top, front, well ribbed and smooth all over. He will make a good showing this year. He was winner wherever shown last year, and he is a full-brother to Prince Idyll of Masemore that won 17 firsts and 15 grand championships in 1920, and 19 firsts and 16 grand championships in 1921. Any breeder or showman will do well to study this bull.

Lot 2, Bull — Excellent of Maisemore 335076

Calved May 28, 1918. Bred by John Joseph Cridlan, Maisemore Park, Gloucester.

Dams	Breeders of Dams	Sires	Breeders of Sires
	Got by	Black King of Maise. 248736	J. J. Cridlan
Expectation of C. 2d 327746	E. G. Wheler	Benito of Clury (35507)	George Grant
Expectation of C. (51623)	E. G. Wheler	Gabriel of Eshott (24502)	T. H. Bainbridge
Expec. of Bywell (44916)	Lord Allendale	Expert of Benton (26207)	C. Stephenson
Eulima 19th (36222)	Daniel Robertson	Alonso of Glamis (18707)	Earl of Strathmore
Eulima 9th (29078)	Daniel Robertson	Bowler (13208)	Earl of Strathmore
Eulima 3d (23409)	John Macpherson	Kern (10973)	Lord Tweedmouth
Eulima (15050)	Sir G. M. Grant	Iliad (2843)	James Argo
Eucharis (7050)	Sir G. M. Grant	Sir Evelyn (2240)	Sir G. Macpherson Grant
Eugenie of Ballin. (4170)	Sir G. M. Grant	Judge (1150)	Sir G. Macpherson Grant
Eisa (977)	Sir G. M. Grant	Trojan (402)	William M'Combie
Erica (843)	Earl of Southesk	Cupbearer (59)	Alexander Bowie
Emily (332)	Hugh Watson	Old Jock (1)	Hugh Watson
Beauty	Hugh Watson		

Excellent of Maisemore 335076—a stretchy, smooth, level bull very promising. His sire was a well bred "Miss Burgess." His grandsire Gabriel of Echott, a noted sire of the "Georgina" family.

Lot 4, Bull — Marshall of Maxwalton 349710

Calved December 3, 1920. Bred by Escher & Ryan, Irwin, Iowa; owned by Carpenter & Ross, Mansfield, Ohio.

Dams	Breeders of Dams	Sires	Breeders of Sires
	Got by	Earl Marshall 183780	W. A. McHenry
Pride McH. 125th 198520	W. A. McHenry	Erwin C. 136625	James Nicholas
Pride McH. 46th 82428	W. A. McHenry	Western Star 46345	D. Bradfute & Son
Pride McHenry 27th 54147	W. A. McHenry	Proteros 36980	T. D. Gibson-Carmichael
Pride McHenry 5th 22304	W. A. McHenry	Heather Lad 4th 16747	J. R. Harvey
Pr. of Guisach. 10th 6087	Lord Tweedmouth	Heir of Glory 1282	Wm. M'Combie
Pr. of Aberdeen 23d 6088	Wm. M'Combie	Knight of the Legion 370	Wm. M'Combie
Royalty 5472	William M'Combie	Gainsborough 3d 392	Alex. Bowie
Pride of Aberdeen 5th 186	Wm. M'Combie	Bright 375	Wm. M'Combie
Pride of Aberdeen 38	Wm. M'Combie	Hanton 80	Alex. Bowie
Charlotte 39	William M'Combie	Angus 83	Hugh Watson
Lola Montes 40	Wm. M'Combie	Monarch 84	William Fullerton
Queen Mother 41	William Fullerton	Panmure 69	Lord Panmure
Queen of Ardovie 42	William Fullerton	Captain 86	Mr. Sime
Back Meg 43			

Lot 5, Bull — Evens of Maxwalton 338221

Calved September 16, 1920. Bred and owned by Carpenter & Ross, Mansfield, Ohio.

Dams	Breeders of Dams	Sires	Breeders of Sires
	Got by	Evens of Ballin. 223198	John Mac. Grant
Eva 2d of S. 328345	G. J. Drummond, Esq.	Blackboy of Swaylands 318452	G. Drummond
Eva 4th of Kent 328292	Harry Hardy	Monarch of Kent 328291	Harry Hardy
Eva of Hursley 131658	George A. Cooper	Evolsurus 131652	George M. Grant
Eve of Ruthven 131657	A. D. MacRae	Erica King of Ruthven 100363	A. D. MacRae
Eva of Ruthven 131656	A. D. MacRae	Earl of Ruthven 131654	A. D. MacRae
Echinite 131655	George M. Grant	Edmeston 34822	G. M. Grant
Echisna 53319	G. M. Grant	Educator of Ballin. 53318	G. M. Grant
Echivera 34802	G. M. Grant	Royal George 13210	William Anderson
Eveline 2085	G. M. Grant	Judge 473	G. M. Grant
Eva 525	G. M. Grant	Victor of Ballindalloch 528	Robert Walker
Elsa 526	G. M. Grant	Trojan 198	Wm. M'Combie
Erica 184	Earl of Southesk	Cupbearer 64	Aex. Bowie
Emily 185	Hugh Watson	Old Jock 126	Hugh Watson
Beauty 186	Hugh Watson		

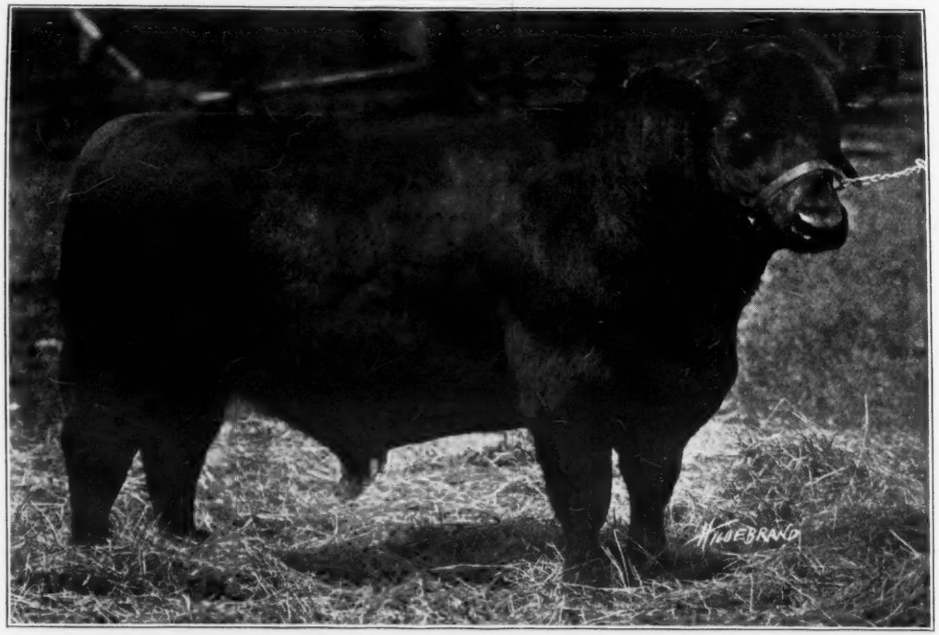

PROUD ECHO OF MAXWALTON

Lot 3, Bull — Proud Echo of Maxwalton 337449

Calved January 4, 1921. Bred and owned by Carpenter & Ross, Mansfield, Ohio.

Dams	Breeders of Dams Got by	Sires	Breeders of Sires
Pride 5th of Stagen 319736	A. W. B. Hawkins	**Mulben Elector 319724**	John Macpherson
Pride 3d of Ruthven 319729	A. D. MacRae	**Earl Echo of Ballin. 319728**	G. M. Grant
Pr. 14th of Tully. 319727	Earl of Longford	General of Aber. 61442	Her Majesty the Queen
Pride of Tully. 5th 319726	Earl of Longford	Erin's Isle 319725	Earl of Longford
Pr. of Aberdeen 56th 61488	Wm. M. Skinner	Prince Royal of Kinochtry 8508	Thos. Ferguson
Pride of Glenbarry 36981	W. J. Tayler	**Waterside King 1572**	Geo. Wilken
Nugget 840	Wm. M'Combie	Jim Crow 5th 811	Wm. M'Combie
Regina 841	Wm. M'Combie	Jim Crow 3d 493	Alex. Bowie
Pride of Aberdeen 3d 37	Wm. M'Combie	Black Prince of Tillyfour 77	Wm. M'Combie
Pride of Aberdeen 38	Wm. M'Combie	Hanton 80	Alex. Bowie
Charlotte 39	Wm. M'Combie	Angus 83	Hugh Watson
Lola Montes 40	Wm. M'Combie	Monarch 84	Wm. Fullerton
Queen Mother 41	Wm. Fullerton	Panmure 69	Lord Panmure
Queen of Ardovie 42	Wm. Fullerton	Captain 86	Mr. Sime
Black Meg 43			

By Evens of Ballindalloch, the sire of Evenest of Bleaton, a champion. Dam, Pride 5th of Stagenhoe by Mulben Elector; grandam Pride 3d of Ruthven by Earl Echo of Ballindalloch; third dam, Pride 14th of Tullynally by General of Abergeldie—an extra well bred "Pride" pedigree. He is, of course, a half-brother to the Eckardt bull and his dam was champion over all breeds at Norwich and Birmingham, beating the Smithfield champion at both shows. She was also the champion Angus at Smithfield. This is one of the best young bulls offered in a long time. He is a good type, is short of leg, deep and soggy. His top, rib, finish at tail and fullness of quarters appeals. His smoothness and levelness of flesh are most pleasing. Anyone wanting a strictly high-class show and breeding bull should be sure to see this one.

Lot 6, Bull — Blackcap Buster 3d 349707

Calved September 20, 1920. Bred by L. E. Canum, Aledo, Ill; owned by Carpenter & Ross, Mansfield, Ohio.

Dams	Breeders of Dams Got by	Sires	Breeders of Sires
B'bird 25th of G. 182462	McWhorter & Son	Blackcap Bertram 183787	W. A. McHenry
Shade. B'bird 2d 82404	G. E. Thornton	Partisan Prince 149427	L. McWhorter & Son
Shadeland B'bird 54450	G. E. Thornton	Alick of Theakston 61676	John McIntyre
B'bird of Hamlet 2d 30111	C. A. Bopes	Guinea of Taylor Ridge 28854	S. C. Taylor
B'bird of Sunny Slope 18901	W. S. Niles	Eugene Estill 19519	Wallace Estill
B'bird of Hillhurst 3976	John Hannay	Bunce 8322	H. W. Elliott
B'bird of Corskie 2d 1235	Earl of Fife, K.T.	Young Hero 1921	John Hannay
B'bird of Corskie 685	Robert Walker	John Bright 267	Alex. Morison
Lady Ida 686	Robert Walker	Squire 544	Wm. M'Combie
Mayflower 2d 687	Robert Walker	Black Diamond 546	Robert Walker
Mayfl. of Montbletton 688	Robt. Walker	The Earl 548	Robert Walker
Lady Craigo 689	Mr. Carnegy	Craigo 425	Capt. Carnegy

Lot 7, Bull — Prince Eric of Maxwalton 349717

Calved April 3, 1921. Bred and owned by Carpenter & Ross, Mansfield, Ohio.

Dams	Breeders of Dams Got by	Sires	Breeders of Sires
Erica C. 5th 175331	William Cash	Prince Idyll of Maise. 318637	J. J. Cridlan
Eulima's Pet 110366	W. H. Goodwine	Black King of Home Dale 2d 104254	Silas Ito
Rose Croix Eulima 76513	W. H. Goodwine	Rose Croix Bion 69358	W. H. Goodwine
Eulima 12th 55760	Daniel Robertson	Moncreiffe Clansman 55772	R. D. Moncreiffe
Eulima 2d 55044	Daniel Robertson	Lord Sirdar of Advie 55043	John Grant
Eulima 55028	G. M. Grant	Erfurt 50068	G. M. Grant
Eucharis 55027	G. M. Grant	Iliad 14937	James Argo
Eugenie of Ballindalloch 15496	G. M. Grant	Sir Evelyn 2586	Sir G. M. Grant
Eisa 526	G. M. Grant	Judge 473	Sir G. M. Grant
Erica 184	Earl of Southesk	Trojan 198	Wm. M'Combie
Emily 185	Hugh Watson	Cupbearer 64	Alex. Bowie
Beauty 186	Hugh Watson	Old Jock 126	Hugh Watson

Lot 8, Bull — Ezara of Maxwalton 349718

Calved July 8, 1921. Bred and owned by Carpenter & Ross, Mansfield, Ohio.

Dams	Breeders of Dams Got by	Sires	Breeders of Sires
Easter 3d of Swaylands 319737	G. Drummond	Prince Idare of Maise. 322612	J. J. Cridlan
Effulgent 4th of Sway. 318548	G. Drummond	Earl of Swaylands 319731	G. Drummond
Efful. 3d of Danesfield 318547	R. W. Hudson	Danesfield Jester 123739	R. W. Hudson
Effulgent of Danes. 318545	R. W. Hudson	Extract of Danes. 318546	R. W. Hudson
Effulgent 318544	Clement Stephenson	Eric MacDonald 60249	Thos. Dixon Jr.
Elissanna 60268	Clement Stephenson	Albion 45889	Clement Stephenson
Elissann 60234	Clement Stephenson	Souter Johnny 2270	W. M. Skinner
Elissa 34777	O. C. Wallis	Evader 12318	G. M. Grant
Easter 34776	John Hannay	Editor 542	G. M. Grant
Erica 6th 4643	Earl of Fife, K. T.	Challenger 1716	Earl of Fife, K. T.
Erica 4th 694	Sir G. M. Grant	Major of Bognie 499	Col. Fraser
Erica 2d 183	Sir G. M. Grant	Trojan 198	Wm. M'Combie
Erica 184	Earl of Southesk	Chieftain 4407	Sir G. M. Grant
Emily 185	Hugh Watson	Cupbearer 64	Alex. Bowie
Beauty 186	Hugh Watson	Old Jock 126	Hugh Watson

Mansfield, Ohio, Saturday, June 17

OFFICIAL CATALOG FOR

Carpenter & Ross Sale

of IMPORTED and HOME-BRED ABERDEEN-ANGUS CATTLE

Bring this Paper With You

Bring this Paper With You

Lot 9, Cow — Pride 5th of Stagenhoe 319736

Calved January 11, 1918. Bred by A. W. Bailey Hawkins, Welwyn, Eng.; owned by Carpenter & Ross, Mansfield, Ohio.

Dams	Breeders of Dams	Sires	Got by	Breeders of Sires
			Mulben Elector 319724	John Macpherson
Pride 2d of Ruth. 319729	A. D. MacRae	Earl Echo of Ballin. 319728		G. M. Grant
Pride 14th of Tully. 319727	Earl of Longford	General of Aber. 61442		Her Majesty the Queen
Pride of Tullynally 5th 319526	Earl of Longford	Erin's Isle 319725		Earl of Longford
Pride of Aberdeen 56th 61488	W. M. Skinner	Prince Royal of Kinochtry 8508		Thos. Ferguson
Pride of Glenbarry 36981	W. J. Tayler	Waterside King 1572		Geo. Wilken
Nugget 840	Wm. M'Combie	Jim Crow 5th 811		Wm. M'Combie
Regina 841	Wm. M'Combie	Jim Crow 3d 493		Alex. Bowie
Pride of Aberdeen 3d 37	Wm. McCombie	Black Prince of Tillyfour 77		Wm. M'Combie
Pride of Aberdeen 38	Wm. M'Combie	Hanton 80		Alex. Bowie
Charlotte 39	Wm. M'Combie	Angus 83		Hugh Watson
Lola Montes 40	Wm. M'Combie	Monarch 84		Wm. Fullerton
Queen Mother 41	Wm. Fullerton	Panmure 69		Lord Panmure

Bull calf at foot January 8th by Prince Idare of Maisemore 322612. Re-bred May 8th to Prince Idare of Maisemore 322612.

Lot 10, Cow — Erica C 5th 175331

Calved January 15, 1913. Bred by William Cash, Williamsburg, Iowa; owned by Carpenter & Ross, Mansfield, Ohio.

Dams	Breeders of Dams	Sires	Got by	Breeders of Sires
			Black King of Home Dale 2d 104254	Silas Igo
Eulima's Pet 110366	W. H. Goodwine	Rose Croix Bion 69358		W. H. Goodwine
Rose Croix Eulima 76513	W. H. Goodwine	Moncreiffe Clansman 55772		R. D. Moncreiffe
Eulima 12th 55760	Daniel Robertson	Lord Sirdar of Advie 55043		John Grant
Eulima 2d 55044	Daniel Robertson	Erfurt 50068		G. M. Grant
Eulima 55028	G. M. Grant	Iliad 14937		James Argo
Eucharis 55027	G. M. Grant	Sir Evelyn 2586		Sir G. M. Grant
Eugenie of Ballin. 15496	G. M. Grant	Judge 473		Sir G. M. Grant
Eisa 526	G. M. Grant	Trojan 198		Wm. M'Combie
Erica 184	Earl of Southesk	Cupbearer 64		Alex. Bowie
Emily 185	Hugh Watson	Old Jock 126		Hugh Watson

Bred November 15th to Prince Idyll of Maisemore 318637.

Lot 11, Cow — Pride 14th of Maisemore 319735. E. T. 21

Calved March 20, 1915. Bred by John Joseph Cridlan, Maisemore Park, Gloucester; owned by Carpenter & Ross, Mansfield, Ohio.

Dams	Breeders of Dams	Sires	Got by	Breeders of Sires
			Idart of Maisemore 319732	J. J. Cridlan
Pr. of Maisemore 7th 318563	J. J. Cridlan	Everwise (24436		J. J. Cridlan
Pride of Maisemore 2d (38737)	J. J. Cridlan	Wizard of Maisemore (21465)		J. J. Cridlan
Pride of Dido (24222)	Col. Geo. S. Grant	Equestrian (9953)		Sir G. M. Grant
Pride of Dalmore 7th (16732)	A. Mackenzie	Lord Ivory (6179)		Andrew Mackenzie
Pride of Guis. 14th (10697)	Lord Tweedmouth	Mosstrooper (2256)		Lord Tweedmouth
Pride of Aberdeen 11th (3255)	W. M'Combie	Macduff 2d (1347)		Alexander Paterson
Pride 3d of Mulben (3249)	A. Paterson	Elgin (724)		Alexander Paterson
Pride of Mulben (1919)	Wm. M'Combie	Jim Crow 4th (352)		Alexander Bowie
Pride of Aberdeen 5th (1174)	W. M'Combie	Bright (454)		Wm. M'Combie
Pride of Aberdeen (581)	Wm. M'Combie	Hanton (228)		Alexander Bowie
Charlotte (203)	Wm. M'Combie	Angus (45)		Hugh Watson
Lola Montes (208)	Wm. M'Combie	Monarch (44)		Wm. Fullerton
Queen Mother (348)	Wm. Fullerton	Panmure (31)		William Lord

Bred April 20th to Prince Idare of Maisemore 322612.

Lot 12, Cow — Blackbird 11th of Maisemore 322610. E. T. 19

Calved February 2, 1916. Bred by J. J. Cridlan, Maisemore Park, Gloucester; owned by Carpenter & Ross, Mansfield, Ohio.

Dams	Breeders of Dams	Sires	Got by	Breeders of Sires
			Idart of Maisemore 319732	J. J. Cridlan
B'bird 4th of Maisemore 322606	J. J. Cridlan	Proud Erme (28602)		J. J. Cridlan
B'bird 3d of Maisemore (41856)	J. J. Cridlan	Everwise (24436)		J. J. Cridlan
B'bird 2d of Maisemore (37071)	J. J. Cridlan	Elate (16512)		Arthur Egginton
Benefit 6th of Haynes (21875)	W. B. Greenfield	Monarch 2d of Advie (11094)		John Grant
Benefit 2d (5016)	John Hannay	Challenger (1260)		Earl of Fife
B'bird 2d of Corskie (3024)	Earl of Fife	John Bright (642)		Alexander Morison
B'bird of Corskie (1704)	Robert Walker	Squire (436)		Wm. M'Combie
Lady Ida (1021)	Robert Walker	Black Diamond (464)		Robert Walker
Mayflower 2d (1020)	Robert Walker	The Earl (291)		Robert Walker
Mayfl. of Montbletton (614)	Robert Walker	Craigo (2601)		Capt. Carnegy of Craigo

Bull calf at foot October 29, 1921, by Prince Idyll of Maisemore 318637. Re-bred May 1st to Excellent of Maisemore 322678.

Lot 13, Cow — Eve 2d of Maisemore 335075. E. T. 39

Calved June 23, 1918. Bred by J. J. Cridlan, Maisemore Park Gloucester; owned by Carpenter & Ross, Mansfield, Ohio.

Dams	Breeders of Dams	Sires	Got by	Breeders of Sires
			El Dorado of Poles 335068	H. J. King
Eve of Maisemore 328342	J. J. Cridlan	Brave Briton of Maisemore (30218)		J. J. Cridlan
Evaline of Kinochtry (47022)	W. S. Ferguson	Earl Benton 2d (27861)		C. Stephenson
Etra of Addington (32929)	C. W. Sofer	Kilgraston (15610)		Sir G. M. Grant
Echo of Southgate (26630)	Fred Crisp	Gilderoy (9208)		Sir G. M. Grant
Enigma of Cortachy (18776)	Earl of Airlie	Surefoot (8819)		Miss Morison Duncan
Eratta (15896)	Earl of Airlie	Esop (3715)		Owen C. Walis
Erica of Cortachy (5093)	Earl of Airlie	Young Viscount (736)		William Duff
Erica 4th (1697)	Sir Macpherson Grant	Trojan (402)		Wm. M'Combie
Erica 2d (1284)	Sir G. Macpherson Grant	Chieftain (318)		Sir G. M. Grant
Erica (843)	Earl of Southesk	Cupbearer (59)		Alexander Bowie

Heifer calf at foot May 2d by Prince Idare of Maisemore 322612.

Lot 14, Cow — Imp. Barley Maid 339924. E. T. 43

Calved January 27, 1920. Bred by Walter Wilson, Inchgower, Buckie, Banffshire; owned by Carpenter & Ross, Mansfield, Ohio.

Dams	Breeders of Dams	Sires	Got by	Breeders of Sires
			Eclipse of Dupplin 339821	Lord Forteviot
Bedighted Maid 320433	G. M. Grant	Elderslie (21811)		G. M. Grant
Beckoning Maid (35598)	Geo. M. Grant	Delamere (13305)		Patrick Chalmers
Beaming Maid (25486)	G. M. Grant	Prince Ito (12861)		G. M. Grant
Busy Maid (20549)	G. M. Grant	Iliad (2843)		James Argo
Buxom Maid (12427)	G. M. Grant	Erroll (2723)		G. M. Grant
Bonnie Maid (4043)	G. M. Grant	Editor (1460)		G. M. Grant
Maid of Aven (2995)	G. M. Grant	Elchies (563)		G. M. Grant
Bertha (980)	G. M. Grant	Trojan (402)		Wm. M'Combie
Miss Burgess (1198)	G. M. Grant	King Charles (236)		George Brown

Barley Maid 339924—a sister to Bandsman of Inchgower, the 2000-guinea bull that is junior stud bull at Kinermony and which stood second at the 1920 Highland in a strong class. Bandsman is the sire of the bull at the side of Juanerra Erica, being imported as the first Juana Erica to come to America, and she is rebred to the same bull. Look at the Ballndalloch blood back of this one!

Bred April 16th to Prince Idare of Maisemore 322612.

Lot 15, Cow — Imp. Ellora of Pitcalzean 339825. E. T. 36

Calved December 12, 1919. Bred by Robert Brims, Pitcalzean Mains, Nigg, Ross-shire; owned by Carpenter & Ross, Mansfield, Ohio.

Dams	Breeders of Dams	Sires	Got by	Breeders of Sires
			Proud Prince of C. 338211	P. D. Robertson
Ellora 2d of Nuide 339824	U. H. A. MacRae	Przemysl (38612)		D. M. MacRae
Ellora of Ruthven (56736)	A. D. MacRae	Earl Echo of Ballin. (26706)		G. M. Grant
Elloreva (47518)	D. M. MacRae	Everlasting of Ball. (24435)		G. M. Grant
Ellora 2d of T. (128753)	Earl of Longford	G. of Abergeldie (12548)		Her Maj. the Queen
Ellora of Erin (23183)	Earl of Longford	Estafette (7516)		G. M. Grant
Ellora (7048)	G. M. Grant	Petrarch (1258)		G. M. Grant
Ellida (3793)	G. M. Grant	Elcho (595)		G. M. Grant
Edith of Ball. (2973)	G. M. Grant	Juryman (404)		G. M. Grant
Enchantress (981)	G. M. Grant	Trojan (402)		Wm. M'Combie, M. P.
Erica (843)	G. M. Grant	Cupbearer (59)		Alexander Bowie

Proud Prince of Castlecraig is by Glorious of Eshott (20617); dam Pride of Burnfolds by Delamere. Przemysl is by the Highland champion, Everlasting of Ballindalloch, and another dash of this champion's blood is seen as sire of the fourth dam.

Bull calf at foot March 21st by Price Idare of Maisemore 322612.

Lot 16, Cow — Imp. Wilding 322611. E. T. 86

Calved January 29, 1918. Bred by James Beddie,, Banks, Strichen, Aberdeenshire; owned by Carpenter & Ross, Mansfield, Ohio.

Dams	Breeders of Dams	Sires	Got by	Breeders of Sires
			Victor of Mains of Gavel 322597	Jas. Smith
Woeful 322605	James Beddie	Demovin (32903)		James Beddie
Wistful (50158)	James Beddie	Argus of Drip (22871)		Robert Paterson
Woodbine of Glamis (34707)	Earl of Strathmore	Veneer (18634)		Earl of Strathmore
Witch of Endor 21st (24761)	Thos. Smith	Monarch 8th (11093)		Thos. Smith
Witch of Endor 11th (15642)	Thos. Smith	Monarch 6th (5580)		Earl of Strathmore
Witch of Endor 5th (10562)	Thos. Smith	Monarch (1182)		Marquis of Huntly
Witch of Endor 2d (6092)	Thos. Smith	Norman of Powrie (1257)		Earl of Airlie
Mayfl. 2d of Easter Tulloch (3521)	Jas. Scott	Emperor of East Tulloch 396)		Sir G. M. Grant
Mayflower of E. Tulloch (3519)	James Scott	King Henry (390)		Earl of Southesk
Hamba (1200)	Robert Walker	Duke of Wellington (215)		Robert Walker
Benzie (276)	Robert Walker	Stanley of Portlethen (14)		Robert Walker

Bred December 26th to Excellent of Maisemore 322678.

Lot 17, Cow — Imp. Erita 2d of Clury (68225). E. T. 173

Lot 21, Cow — Imp. Begonia of Garvault. E. T. 188

Bred by John S. Grant of Garvault Advie, Starthspey, Scotland.

Breeders of Sires

May

Lot 17, Cow — Imp. Erita 2d of Clury (68225). E. T. 173

Calved December 31, 1919. Bred by B. M. Stokes, Clury, Dulnain Bridge, Grantown-on-Spey; owned by Carpenter & Ross, Mansfield, Ohio.

Dams	Breeders of Dams	Sires	Breeders of Sires
	Got by	George Washington (39724)	John R. Findlay
Ericaceous of Clury (61191)	B. M. Stokes	Euston of Harvies. (34486)	J. Ernest Kerr
Erica 7th of Braevail (46287)	J. B. Tulloch	Eques. of Ball. (25556)	G. Macpherson Grant
Erica of Craighead (26478)	J. B. Tulloch	Eblito (14306)	G. M. Grant
Eurema (21814)	G. M. Grant	Journeyman (8431)	G. M. Grant
Eureka of Ballin. (13707)	G. M. Grant	Erroll (2723)	G. M. Grant
Eugenie of Ballin. (4170)	G. M. Grant	Judge (1150)	G. M. Grant
Eisa (977)	G. M. Grant	Trojan (402)	Wm. M'Combie, M. P.
Erica (843)	G. M. Grant	Cupbearer (59)	Alex. Bowie

Bred April 29th to Prince Idare of Maisemore 322612.

Lot 18, Cow — Imp. Edith of Durfold (67277). E. T. 168

Calved January 27, 1920. Bred by Hugo Greeff, Durfold Hall, Dunsfold, Surrey; owned by Carpenter & Ross, Mansfield, Ohio.

Dams	Breeders of Dams	Sires	Breeders of Sires
	Got by	Islamite of Morden (39807)	W. A. Sandeman
Elma of Theo. (60745)	Sir Hedworth Meux	Priest of Langshott (38486)	John H. Bridges
Eleona of Theo. (56853)	Sir Hedworth Meux	Proud Piet of Wicken (33771)	Lord Penrhyn
Esmeralda of R. (42979)	R. Clayton Swan	Protestant (23779)	Rev. C. Bolden
Ebria (35791)	Charles E. Hunter	Examiner of Selaby (19107)	Chas. E. Hunter
Ebryna (26853)	Sir T. D. Gibson-Carmichael	Sutherland (13983)	Col. Geo. Smith Grant
Ebullition (22996)	Sir G. Macpherson Grant	Jolly Fellow of Ball. (9285)	Sir G. M. Grant
Ebrillade (19246)	Sir G. Macpherson Grant	Iliad (2843)	James Argo
Elba (7045)	Sir G. Macpherson Grant	Young Viscount (736)	William Duff
Edina (2987)	Sir G. M. Grant	Ballimore (741)	George Brown
Enchantress (981)	Sir G. M. Grant	Trojan (402)	Wm. M'Combie
Erica (843)	Sir G. M. Grant	Cupbearer (59)	Alex. Bowie

Bred in September to Broadus Printer 4th 270718.

Lot 19, Cow — Imp. Erita of Nisbethill (64498). E. T. 196

Calved January 2, 1919. Bred by David P. Elliot, Nisbethill, Duns, Berwickshire; owned by Carpenter & Ross, Mansfield Ohio.

Dams	Breeders of Dams	Sires	Breeders of Sires
	Got by	Bertram of Ball. (37233)	G. Macpherson Grant
Estrella of Nisbethill (56198)	D. P. Elliot	Black Jachin of B. (30192)	J. M. Grant
Estrella of Eshott (38487)	T. H. Bainbridge	Idelamere (22036)	Thomas H. Bainbridge
Esterel of Southgate (28136)	Fred Crisp	Gilderoy (9208)	Geo. Macpherson Grant
Esterel (19057)	Thomas Dixon, Jr.	El Paso (7494)	Owen C. Wallis
Ermengarde (12430)	Geo. Macpherson Grant	Jacobite of Ballindalloch (2160)	G. M. Grant
Erminia (4171)	Geo. Macpherson Grant	Judge (1150)	Geo. Macpherson Grant
Edith of Ball. (2973)	Geo. Macpherson Grant	Juryman (404)	Geo. Macpherson Grant
Enchantress (981)	Geo. Macpherson Grant	Trojan (402)	William M'Combie, M. P.
Erica (843)	Geo. Macpherson Grant	Cupbearer (59)	Alexander Bowie

Here are two Ballindalloch top crosses on an Enchantress Erica two-year-old. Bertram is by Elcymore and Black Jachin by Baron Bloomfield. Idelmere, a Highland champion, by Meramere by Delamere.

Bred January 3d to Prince Idyll of Maisemore 318637.

Lot 20, Cow — Imp. Elect Erica (65597). E. T. 195

Calved March 21, 1919. Bred by John N. Rae, Mounthooly, Rosehearty; owned by Carpenter & Ross, Mansfield, Ohio.

Dams	Breeders of Dams	Sires	Breeders of Sires
	Got by	Elensis (37582)	James Kennedy
Eulalie of Mounthooly (46005)	John Rae	Eclipser of B. (26733)	Geo. Macpherson Grant
Eulita 2d (40838)	John Macpherson	Euthalito (21836)	John Macpherson
Eulita (37710)	John Macpherson	Ergot of Finlarig (20476)	George Grant
Eulima 11th (30755)	Daniel Robertson	Lord Sirdar of Advie (16822)	John Grant
Eulima 3d (23409)	Daniel Robertson	Kern (10973)	Lord Tweedmouth
Eulima (15050)	Geo. Macpherson Grant	Iliad (2843)	James Argo
Eucharis (7050)	Geo. Macpherson Grant	Sir Evelyn (2340)	Geo. Macpherson Grant
Eugenie of B. (4170)	Geo. Macpherson Grant	Judge (1150)	Geo. Macpherson Grant
Eisa (977)	Geo. Macpherson Grant	Trojan (402)	William M'Combie, M. P.
Erica (843)	Geo. Macpherson Grant	Cupbearer (59)	Alexander Bowie

Elensis is a Doonholm Elba by the Royal champion,, Matador of Bywell, which Mr. Kennedy states was the greatest sire of females Doonholm ever had. Eclipser of Ballindalloch is a Ballindalloch Erica by a Ballindalloch stud bull. Euthalito's name appears three times in Perinthian's pedigree, being the great sire on which this International grand champion is line bred. With four grandly bred Erica top crosses on this Eugenie Erica pedigree, we offer you something hard to duplicate.

Bred December 10th to Prince Idare of Maisemore 322612.

Lot 21, Cow — Imp. Begonia of Garvault. E. T. 188

Calved January 4, 1920. Bred by John S. Grant of Garvault Advie, Starthspey, Scotland.

Dams	Breeders of Dams	Sires	Breeders of Sires
	Got by	Elimiotie of B. (39353)	G. MacPherson Grant
Blackberry of the Dell (60385)	W. Grant	Gerard of Ball. (34579)	J. Macpherson Grant
Black Bess 4th of the Dell (54485)	W. Grant	Ebor of Harviestoun (32960)	J. Earnest Kerr
Black Ena (42179)	Geo. Macpherson Grant	Everard of Ball. (21902)	G. Macpherson Grant
Black Een (35599)	Geo. Macpherson Grant	Delamere (13305)	Patrick Chalmers
Blackeyes of B. (15037)	G. Mac. Grant	Royal George (4992)	William Anderson
Blackbird of Corskie 3d	Earl of Fife	Major of Bognie (444)	Colonel Fraser
Blackbird of Corskie (1704)	Robert Walker	Squire (436)	William M'Combie
Lady Ida (1021)	Robert Walker	Black Diamond (464)	Robert Walker

A Ballindalloch Blackbird with the five top sires Ballindalloch-bred or sired. Delamere being a stud bull at Ballindalloch. Elimiotie is an Eliota Elba, a strain that produced Everlsting and Elect, two Highland champions. Gerard is by Baron Bloomfield. Ebor is by Prince of the Wassail.

Heifer calf at foot April 2, 1922, by Broadus Printer 4th 270718.

Lot 22, Cow — Imp. Black Bead. E. T. 178

Calved January 5, 1920. Bred by John N. Rae, of Mounthooly, Rosehearty.

Dams	Breeders of Dams	Sires	Breeders of Sires
	Got by	Equita of Ball. (41407)	G. M. Grant
Blackbird of Duthil (55643)	John M. Allan	British Mint (31518)	James Kennedy
Bashful B. (51774)	The Late T. H. Bainbridge	Prince Bashful of Ball. (33670)	G. M. Grant
Black Encore (47138)	J. Macpherson Grant	Everard of Ball. (21902)	G. Macpherson Grant
Black Een (35599)	G. Macpherson Grant	Delamere (13305)	Patrick Chalmers
Blackeyes of Ball. (15037)	G. Macpherson Grant	Royal George (4992)	William Anderson
Blackbird of Corskie 3d	Earl of Fife, K. T.	Major of Bognie (444)	Colonel Fraser
Blackbird of Corskie (1704)	Robert Walker	Squire (436)	William M'Combie, M. P.
Lady Ida (1021)	Robert Walker	Black Diamond (464)	Robert Walker

Bull calf at foot April 1st by Broadus Printer 4th 270718.

Lot 23, Cow — Imp. Evelette. E. T. 163

Calved February 20, 1920. Bred by James Grant of Balliefurth, Grantown-on-Spey.

Dams	Breeders of Dams	Sires	Breeders of Sires
	Got by	Gladiator of Dupplin (43763)	Lord Forteviot
Erma of Clury (62464)	Geo. Grant Clury	Eccentric of Ball. (30342)	Sir Geo. Mac. Grant
Erma (35049)	Thomas H. Bainbridge	Bayard of A. Park (18783)	C. W. S. Whitburn
Edna of A. Park (31100)	C. W. S. Whitburn	Kilgraston (15610)	Sir G. Macpherson Grant
Ebriate (24198)	Sir Geo. Macpherson Grant	Junior Rover (11796)	William Whyte
Ebrillade (19246)	Sir Geo. Macpherson Grant	Iliad (2843)	James Argo
Elba (7045)	Sir Geo. Macpherson Grant	Young Viscount (736)	William Duff
Edina (2987)	Sir Geo. Macpherson Grant	Ballimore (741)	George Brown
Enchantress (981)	Sir Geo. Macpherson Grant	Trojan (402)	William M'Combie
Erica (843)	Sir Geo. Macpherson Grant	Cupbearer (59)	Alexander Bowie

Gladiator of Duppin is by Elator of Harviestoun (37557), an Elba by Electric Bell.

Heifer calf at foot April 1st by Broadus Printer 4th 270718.

Lot 24, Cow — Imp. Eulotta 21st (62841). E. T. 214

Calved April 21, 1918. Bred by John MacPherson of Mulben Keith, Banffhsire.

Dams	Breeders of Dams	Sires	Breeders of Sires
	Got by	Prince Blando of Ball. (40283)	G. M. Grant
Eulotta 10th (52747)	John Macpherson	Black Bouncer (31482)	J. & G. Grant
Eulotta 4th (44109)	John Macpherson	Imry (24553)	Andrew Mackenzie
Eulotta (39274)	John Macpherson	Pictorial (19619)	George Grant
Eulima 11th (30755)	Daniel Robertson	Lord Sirdar of Advie (16822)	John Grant
Eulima 3d (23409)	Daniel Robertson	Kern (10973)	Lord Tweedmouth
Eulima (15050)	Geo. Macpherson Grant	Iliad (2843)	James Argo
Eucharis (7050)	Geo. Macpherson Grant	Sir Evelyn (2340)	G. M. Grant
Eugenie of Ball. (4170)	G. M. Grant	Judge (1150)	G. M. Grant
Eisa (977)	G. M. Grant	Trojan (402)	Wm. M'Combie
Erica (843)	G. M. Grant	Cupbearer (59)	Alex. Bowie

Prince Bland of Ballindalloch is one of the best of the bull crop from the famous Speyside herd. Black Bouncer is by Elstow of Ballindalloch (27951).

Bred February 16th to Prince Idyll of Maisemore 318637.

Mansfield, Ohio, Saturday, June 17

OFFICIAL CATALOG FOR

Carpenter & Ross Sale

of IMPORTED and HOME-BRED ABERDEEN-ANGUS CATTLE

Bring this Paper With You

Bring this Paper With You

Lot 25, Cow — Imp. Rosehaugh Elma (64577). E. T. 211

Calved February 20, 1919. Bred by J. Douglas Fletcher of Rosehaugh, Avoch, Ross-shire.

Dams	Breeders of Dams	Sires	Breeders of Sires
		Got by Major of Rosebaugh (41942)	J. D. Fletcher
Elm (56284)	J. Douglas Fletcher	Black Ebro (32790)	David P. Elliot
Erica of Coynachie 15th (48175)	W. Wilson	Eynort (28057)	J. Ernest Kerr
Erica of Coynachie 7th (41454)	W. Wilson	Enfield (21845)	George Grant
Era of Coynachie (34915)	William Wilson	Escort of A. (13389)	John Ritchie Findlay
Extra (23086)	Marquis of Huntly	The Elf of Aboyne (11343)	Marquis of Huntly
Elderberry (19367)	Marquis of Huntly	Birse Mannie (8105)	Marquis of Huntly
Eldoria (15043)	G. M. Grant	Iliad (2843)	James Argo
Ellora (7048)	G. M. Grant	Petrarch (1258)	G. M. Grant
Ellida (3793)	G. M. Grant	Elcho (595)	G. M. Grant
Edith of Ball. (2973)	G. M. Grant	Juryman (404)	G. M. Grant
Enchantress (981)	G. M. Grant	Trojan (402)	Wm. M'Combie
Erica (843)	G. M. Grant	Cupbearer (59)	Alex. Bowie

Major of Rosehaugh is by Prominent Prince. Black Ebro is an Elba Erica by Black Jachin of Ballindlloch. Eynort is by Prince of the Wassail, by Delamere.

Bred December 14th, to Prince Idyll of Maisemore 318637.

Lot 26, Cow — Imp. Pride of Clochie (65641). E. T. 162

Calved April 30, 1919. Bred by Walter A. Reid, Jr., of Clochie, Edzell.

Dams	Breeders of Dams	Sires	Breeders of Sires
		Got by Exacum (39602)	David R. Arnot
Pride of Aber. 528th (54458)	R. L. Grant	Imperio (30685)	Andrew Mackenzie
Pride of Aber. 452d (49030)	R. L. Grant	Pretty Prince (28509)	Caroline, C. D. of Sea.
Pride of Aber. 359th (43885)	R. L. Grant	Estevan (24412)	D. M. MacRae
Pride of A. 296th (40825)	W. MacGilvray	Llewellyn of Pitpointie (22197)	G. Willsher
Pride of Aber. 253d (37692)	W. MacGilvray	Esquire of Woodhead (19089)	Robert Forbes
Pride of Aber. 201st (33492)	R. G. Dow	Eolide (16537)	G. Grant, Laggan & Finlarig
Pride of Altyre 13th (21799)	Sir W. G. G.-C.	Elixir (8280)	Owen C. Wallis
Pride of Aber. 47th (13011)	W. M. Skinner	Prince Royal of Kin. (3131)	T. Ferguson
Pride of Aber. 31st (7701)	W. M. Skinner	Viscount Duff (1365)	Earl of Fife, K. T.
Pride of Glen. (3287)	W. J. Taylor of Glen	Waterside King (870)	George Wilken
Nugget (1796)	William M'Combie	Gladstone of Tillyfour (458)	Wm. M'Combie
Regina (1179)	William M'Combie	Jim Crow 3d (350)	Alexander Bowie

Exacum (39602) is by Gweave (36164). Imperio (30685) is by Even-Echoer (23198).

Bred December 8th to Prince Idare of Maisemore 322612.

Lot 27, Cow — Imp. Elluma 12th (58653). E. T. 208

Calved February 8, 1916. Bred by John MacPherson, of Mulben, Keith, Banffshire.

Dams	Breeders of Dams	Sires	Breeders of Sires
		Got by Mulben Excelsior (36509)	John Macpherson
Elluma (39273)	John Macpherson	Euthalito (21896)	John Macpherson
Eulima of Mulben (34158)	John Macpherson	Juba of Morlich (17986)	George Cran
Eulima 11th (30755)	Daniel Robertson	Lord Sirdar of Advie (16822)	John Grant
Eulima 3d (23409)	Daniel Robertson	Kern (10973)	Lord Tweedmouth
Eulima (15050)	George Macpherson Grant	Iliad (2843)	James Argo
Eucharis (7050)	George Macpherson Grant	Sir Evelyn (2340)	G. M. Grant
Eugenie of Ball. (4170)	G. M. Grant	Judge (1150)	G. M. Grant
Eisa (977)	G. M. Grant	Trojan (402)	Wm. M'Combie
Erica (843)	G. M. Grant	Cupbearer (59)	Alexander Bowie

A double Eugenie Eisa, and the sire of Mulbe Excelsior is Eclipser of Ballindalloch (26733). Euthalito is considered one of the greatest sires by the Macphersons of Mulben, and Perithian is line bred on him.

Bull calf at foot January 14th. Re-bred by April 22nd to Prince Idare of Maisemore 322612.

Lot 28, Cow — Pride of Meadow Lawn 122d 271141

Calved October 21, 1917. Bred by William A. Phares, Tipton, Ind.; owned by Carpenter & Ross, Mansfield, Ohio.

Dams	Breeders of Dams	Sires	Breeders of Sires
		Got by Black Monarch 4th 172229	M. A. Judy
Pr. of Meadow Lawn 53d 201301	Wm. A. Phares	Oakville Black Dean 118064	John Cash, Jr.
Pr. of Aberdeen 197th 62243	John Macpherson	Elliot of Southgate 53749	Fred Crisp
Pr. of Aberdeen 134th 62228	John Macpherson	Larch 41351	George S. Grant
Pr. of Aberdeen 107th 50116	John Macpherson	Eridale 41336	G. M. Grant
Pr. of Aberdeen 45th	William M. Skinner	Viscount Aboyne 41327	William M. Skinner
Pride of Glenbarry 36981	W. J. Tayler	Waterside King 1572	Geo. Wilken
Nugget 840	William M'Combie	Jim Crow 5th 811	William M'Combie
Regina 841	William M'Combie	Jim Crow 3d 493	Alex. Bowie
Pride of Aberdeen 3d 37	William M'Combie	Black Prince of Tillyfour 77	Wm. M'Combie
Pride of Aberdeen 38	William M'Combie	Hanton 80	Alex. Bowie

Lot 29, Cow — Olga 2d of White River 275288

Calved Sept. 3, 1918. Bred by Arthur S. Cecil & Sons, Muncie, Ind.; owned by Carpenter & Ross, Mansfield, Ohio.

Dams	Breeders of Dams	Sires	Breeders of Sires
		Got by Equity Boy 144180	Stanley R. Pierce
Olga 11th of Highland Co. 183882	H. M. Brown	Black Judge of Home Dale 161322	Silas Igo
Olga 5th of Highland Co. 64462	H. M. Brown	Faultless 29065	G. W. Swisher
Olga 23764	A. K. Smith	McKinley Bill 14541	A. V. Courtright
Mary of Woodlawn 14568	Benton Garinger	Kenessee 7409	Mosson. Boyd & Co.
Mary 2d of Knockiemill 6599	John Morrison	Black Prince of Brucklay 5028	W. D. Fordyce
Mary of Knockiemill 6600	John Morrison	Elector 2d 690	Alex. Morrison
Susie of Auchlin 680	John Morrison	Duke of Cornwall 692	Robert Walker
Madam			

Bred April 26th to Prince Idare of Maisemore 322612.

Lot 30, Cow — Imp. Eliza 2d of Swaylands 319738. E. T. 140

Calved January 6, 1919. Bred by G. H. Drummond, Esq., of Swaylanls, Penshurst, Kent.

Dams	Breeders of Dams	Sires	Breeders of Sires
		Got by Earl of Swaylands (319731)	G. H. Drummond
Eff. 2d of Swaylands (319734)	G. H. Drummond	Eboniser (21782)	Sir Geo. Macpherson Grant
Efful. 2d of Danesfield (33950)	R. W. Hudson	Extractorite (15438)	R. W. Hudson
Effulgent of Danesfield (28617)	R. W. Hudson	Eric Macdonald (12475)	Thomas Dixon Jr.
Effulgent (23527)	Clement Stephenson	Albion (6525)	Clement Stephenson
Elissanna (17197)	Clement Stephenson	Souter Johnny (1615)	W. M. Skinner
Elissann (13082)	Clement Stephenson	Evander (3717)	Sir Geo. Macpherson Grant
Elissa (7934)	Owen C. Wallis	Editor (1460)	Sir George Macpherson Grant
Easter (4540)	John Hannay	Challenger (1260)	Earl of Fife, K. T.
Erica 6th (3023)	Earl of Fife, K. T.	Major of Bognie (444)	Col. Fraser of Cas. Fraser
Erica 4th (1697)	Sir G. Macpherson Grant	Trojan (402)	William M'Combie, M. P.
Erica 2d (1284)	Sir G. Macpherson Grant	Chieftain (318)	Sir G. Macpherson Grant
Erica (843)	Earl of Southesk	Cupbearer (59)	Alexander Bowie
Emily (332)	Hugh Watson	Old Jock (1)	Hugh Watson
Beauty	(Bred by Hugh Watson, Keillor)		

Bull calf at foot December 8th by Prince Idare of Maisemore 322612. Re-bred April 18th to Prince Idare of Maisemore.

Lot 31, Cow — Blackbird 16th of Maisemore 322613. E. T. 35

Calved September 16, 1919. Bred by J. J. Cridlan of Maisemore Park, Gloucester.

Dams	Breeders of Dams	Sires	Breeders of Sires
		Got by Idyll of Maisemore (239241)	J. J. Cridlan
Blackbird 11th of M'more (322610)	J. J. Cridlan	Idart of Maisemore (33315)	J. J. Cridlan
Blackbird 4th of M'more (46860)	J. J. Cridlan	Proud Erme (28602)	J. J. Cridlan
Blackbird 3d of M'more (41856)	J. J. Cridlan	Everwise (24436)	J. J. Cridlan
Blackbird 2d of M'more (37071)	J. J. Cridlan	Elate (16513)	Arthur Egginton
Benefit 6th of H. (21875)	Wm. B. Greenfield	Monarch 2d of Advie (11094)	John Grant
Benefit 2d (5016)	John Hanney	Challenger (1260)	Earl of Fife
Blackbird of Corskie 2d (3024)	Earl of Fife	John Bright (642)	Alexander Morison
Blackbird of Corskie (1704)	Robert Walker	Squire (436)	William M'Combie
Lady Ida (1021)	Robert Walker	Black Diamond (464)	Robert Walker
Mayflower 2d (1020)	Robert Walker	The Earl (291)	Robert Walker
Mayflower of Montbletton (614)	Robert Walker	Craigo (260)	Captain Carnegy of Craigo
Lady Craigo (93)	Mr. Carnegy of Craigo		

Lot 32, Cow — Pride Judith 339499

Calved September 12, 1920. Bred by University of Illinois, Urbana, Ill.; owned by Carpenter & Ross, Mansfield, Ohio.

Dams	Breeders of Dams	Sires	Breeders of Sires
		Got by Greenwood Stanley 144525	Stanley R. Pierce
Pride Julia 220079	C. D. & E. F. Caldwell	Ebony of A. 3d 155736	J. V. Arney
Julia Pride W. 121159	J. W. Wheatley	Marathon 76760	C. E. Marvin
Persia Pride 62095	J. W. Wheatley	Estill Choice 35515	Wallace Estill
Home Violet 29232	J. W. Wheatley	Beau Forbes 20139	J. P. Hine
Pride of Home 15990	William Anderson	Judge Eric 7893	William Watson
Pride of Albyn 6730	John Hannay	Albyn 6331	John Hannay
Pride of Aberdeen 26th 6731	John Hannay	Craigshore 6732	John Hannay
Lilias of Tillyfour 1417	Wm. M'Combie	Black Prince of Wester Fowlis 1364	Jas. Strachan
Pride of Aberdeen 5th 356	Wm. M'Combie	Bright 375	Wm. M'Combie
Pride of Aberdeen 38	William M'Combie	Hanton 80	Alex. Bowie
Charlotte 39	William M'Combie	Angus 83	Hugh Watson
Lola Montes 40	William M'Combie	Monarch 84	Wm. Fullerton
Queen Mother 41	Wm. Fullerton	Panmure 69	Lord Panmure
Queen of Ardovie 42	Wm. Fullerton	Captain 86	Mr. Sime

Bred April 4th to Proud Echo of Maxwalton 337449.

Lot 33, Cow — Erica of Ardson 319951

Lot 37, Cow — Muskogee Erica 11th 298411

Lot 33, Cow — Erica of Ardson 319951

Calved May 15, 1920. Bred by Clarence W. Eckardt, New York, N. Y.; owned by Carpenter & Ross, Mansfie.d, Ohio.

Dams	Breeders of Dams	Sires	Breeders of Sires
	Got by	Evenest of Bleaton 223224	James McL. Marshall
Elace of Maisemore 223222	J. J. Cridlan	Brave Briton of Maisemore 223217	J. J. Cridlan
Elaine of Maisemore 223214	J. J. Cridlan	Idealard of Maisemore 206530	J. J. Cridlan
Eline 171035	J. J. Cridlan	Wizard of Maisemore 123801	J. J. Cridlan
Elite 123796	William Hay	Esbros 119312	Arthur Egginton
Eleusa 50020	G. M. Grant	Erroll 7474	G. M. Grant
Elkara 26585	G. M. Grant	Justice 854	G. M. Grant
Electra 26584	G. M. Grant	Petrarch 923	G. M. Grant
Eveline 2085	G. M. Grant	Judge 473	G. M. Grant
Eva 525	G. M. Grant	Victor of Ballindalloch 528	Robert Walker
Eisa 526	G. M. Grant	Trojan 198	William M'Combie
Erica 184	Earl of Southesk	Cupbearer 64	Alex. Bowie
Emily 185	Hugh Watson	Old Jock 126	Hugh Watson
Beauty 186	Hugh Watson		

Bred May 4th to Proud Echo of Maxwalton 337449.

Lot 34, Cow — Edith of Eulaine 331380

Calved September 2, 1920. Bred by Hartnell & Lang, Stacyville, Iowa; owned by Carpenter & Ross, Mansfield, Ohio.

Dams	Breeders of Dams	Sires	Breeders of Sires
	Got by	Elbano 246224	Julius Tudor & Son
Edith of The Dell 100442	William Grant	Echline 100410	Geo. Macpherson Grant
Ecstasy 2d of The Dell 100416	William Grant	Estrade 100414	Earl of Strathmore
Ecstasy of Ballindalloch 100411	G. M. Grant	Eurotas of Ballindalloch 50100	G. M. Grant
Echiveria 34802	G. M. Grant	Iliad 14937	James Argo
Eureka of Ballindalloch 34800	G. M. Grant	Erroll 7474	G. M. Grant
Eugenie of Ballindalloch 15496	G. M. Grant	Judge 473	G. M. Grant
Eisa 526	G. M. Grant	Trojan 198	William M'Combie
Erica 184	Earl of Southesk	Cupbearer 64	Alex. Bowie
Emily 185	Hugh Watson	Old Jock 126	Hugh Watson
Beauty 186	Hugh Watson		

Bred April 1st to Proud Echo of Maxwalton 337449.

Lot 35, Cow — Enigma of Glyn Mawr 3d 299203

Calved January 6, 1919. Bred by Julius Tudor & Son, Iowa City, Iowa; owned by Carpenter & Ross, Mansfield, Ohio.

Dams	Breeders of Dams	Sires	Breeders of Sires
	Got by	Buxom 240215	Andrew Duttlinger
Enigma of Glyn Mawr 208434	J. Tudor & Son	Elgon 111375	Charles Escher & Son
Enigma of Laggan 100427	George Grant	Edelhof 100375	Geo. Macpherson Grant
Enervate 100376	J. M. Fraser	Eclipse of Balnouchk 59748	R. G. Dow
Etna 52172	G. M. Grant	Vesuvius 34810	Andrew Mackenzie
Everilda 41452	G. M. Grant	Jacobite of Ballindalloch 9724	G. M. Grant
Eveline 2085	G. M. Grant	Judge 473	G. M. Grant
Eva 525	G. M. Grant	Victor of Ballindalloch 528	Robert Walker
Eisa 526	G. M. Grant	Trojan 198	William M'Combie
Erica 184	Earl of Southesk	Cupbearer 64	Alex. Bowie
Emily 185	Hugh Watson	Old Jock 126	Hugh Watson
Beauty 186	Hugh Watson		

Bred February 17th to Prince Idare of Maisemore 332612.

Lot 36, Cow — Imp. Eva 2d of Swaylands 328345. E. T. 42

Calved December 21, 1916. Bred by the late G. J. Drummond, Esq., Swaylands, Penhurst, Kent; owned by Carpenter & Ross, Mansfield, Ohio.

Dams	Breeders of Dams	Sires	Breeders of Sires
	Got by	Blackboy of Swaylands (318452	Geo. Drummond
Eve 4th of Kent (328292)	Harry Hardy	Monarch of Kent (28378)	Harry Hardy
Eva of Hursley (38702)	Sir G. A. Cooper	Evolsurus (21908)	Sir G. Macpherson Grant
Eve of Ruthven (34195)	A. D. Macrae	Erica King of Ruthven (17793)	A. D. Macrae
Eva of Ruthven (30467)	A. D. Macrae	Earl of Ruthven (14305)	A. D. Macrae
Echinite (25487)	Sir G. Macpherson Grant	Edmeston (12445)	Sir G. Macpherson Grant
Echisna (21806)	Sir G. Macpherson Grant	Educator of Ballindalloch (3938)	Sir. G. M. Grant
Echiveria (16486)	Sir G. Macpherson Grant	Royal George (4992)	William Anderson
Eveline (3372)	Sir G. Macpherson Grant	Judge (1150)	Sir Geo. Macpherson Grant
Eva (984)	Sir G. Macpherson Grant	Victor of Ballindalloch (403)	R. Walker
Eisa (977)	Sir G. Macpherson Grant	Trojan (402)	William M'Combie
Erica (843)	Earl of Southesk	Cupbearer (59)	Alexander Bowie
Emily (332)	Hugh Watson	Old Jock (1)	Hugh Watson
Beauty	(Bred by Hugh Watson, Keillor)		

Bred December 8th to Prince Idyll of Maisemore 318637.

Lot 37, Cow — Muskogee Erica 11th 298411

Calved September 1, 1919. Bred by L. R. Kershaw, Muskogee, Okla.; owned by Carpenter & Ross, Mansfield, Ohio.

Dams	Breeders of Dams	Sires	Breeders of Sires
	Got by	Elmland Even 212435	R. Wilkinson & Sons
Elmland Esterel 204680	R. Wilkinson & Sons	Black Oakfield 153033	M. H. Donohoe
Elmland Lady 89478	R. Wilkinson & Sons	Black Jock M. 2d 38163	Thomas Mattinson, Jr.
Effie of Estill 5th 33612	Wallace Estill	Artis Knight 26228	Wallace Estill
Effie of Estill 17427	Wallace Estill	Heather Lad 2d 7965	T. W. Harvey
Effie of Aberlour 3109	Wm. Robertson	Moraystown 1120	James McDonald
Etta 4492	Wm. Robertson	Ballimore 474	Geo. Brown
Ella 468	Sir G. M. Grant	Kildonan 478	Sir G. M. Grant
Erica 184	Earl of Southesk	Cupbearer 64	Alex. Bowie
Emily 185	Hugh Watson	Old Jock 126	Hugh Watson
Beauty 186	Hugh Watson		

Bred December 7th to Prince Idare of Maisemore 322612.

Lot 38, Cow — Blue Ribbon Bonnie 310688

Calved January 6, 1919. Bred by George W. Pinney, Muskogee, Okla.; owned by Carpenter & Ross, Mansfield, Ohio.

Dams	Breeders of Dams	Sires	Breeders of Sires
	Got by	Ben Hur of Lone Dell 161156	James Nicholas
Elmland Bonnie 3d 178618	R. Wilkinson & Sons	Idcal of Standen 131668	Freville Cookson
Blackbird M. 3d 66287	Thomas Mattinson	Gay Lad 19538	Wallace Estill
Blackbird Mattie 46809	Wallace Estill	Advance of Estill 33598	Wallace Estill
Blackbirl of Woodland 6th 22075	Wallace Estill	Guinea 12892	Lord Tweedmouth
Blackbird of Woodlawn 2d 110818	Wallace Estill	Estill Eric 4634	Estill & Elliott
Blackbird of Woodland 3102	Geary Bros	Trueman 3103	John Strachan
Blue Ribbon 3101	John Hannay	Challenger 1716	Earl of Fife, K. T.
Blackbird of Corskie 2d 1235	Earl of Fife, K.T.	John Bright 267	Alex. Morison
Blackbird of Corskie 685	Robert Walker	Squire 544	Wm. M'Combie
Lady Ida 686	Robert Walker	Black Diamond 546	Robert Walker
Mayflower 2d 687	Robert Walker	The Earl 548	Robert Walker
Mayflower of Monbletton 688	Robert Walker	Craigo 425	Capt. Carnegy
Lady Craigo 689	Mr. Carnegy		

Bred January 14th to Prince Idare of Maisemore 322612.

Lot 39, Cow — Muskogee Blackbird K. 2d 279008

Calved August 20, 1918. Bred by H. H. Reed, Marengo, Iowa; owned by Carpenter & Ross, Mansfield, Ohio.

Dams	Breeders of Dams	Sires	Breeders of Sires
	Got by	Blackburg 2d 199899	Otto V. Battles
Baby Mine H. 174044	Horan Bros	Bermerton 103417	C. J. Martin
Brookside Blackbird 12th 137860	P. J. Donohoe	Black Woodlawn 42088	B. R. Pierce
Brookside Blackbird 5th 108645	F. L. Brumback	Royal Blackcap 36007	S. E. Lantz
B. of Ch. 5th 53522	Cantine Bros. & Stevenson	Woodlawn Blackbird Lad 35103	B. R. Pierce
Blackbird of Woodlawn 7th 32586	B. R. Pierce	Echo of Keillor Park 26407	M. T. Brown
Blackbird of Woodlawn 4th 24235	B. R. Pierce	Moon Eclipser 8635	Geary Bros. Co.
Blackbird of Woodlawn 17558	B. R. Pierce	Wellington 8413	Major L. D. G. Duff
Blackbird of Creston 10474	B. R. Pierce	Economic 7398	Mossom Boyd & Co.
Blackbird 6th of Mel. 7930	T. L. M. Cartwright	Milton of Powrie 7932	Thomas Smith
Blackbird of Corskie 4th 7931	Viscount Macduff	St. Clair 693	Earl of Fife, K. T.
Blackbird of Corskie 685	Robert Walker	Squire 544	William M'Combie
Lady Ida 686	Robert Walker	Black Diamond 546	Robert Walker
Mayflower 2d 687	Robert Walker	The Earl 548	Robert Walker
Mayflower of Monbletton 688	Robert Walker	Craigo 425	Capt. Carnegy
Lady Craigo 689	Mr. Carnegy		

Bred December 13th to Prince Idare of Maisemore 322612.

Lot 40, Cow — Tetrezzina of Lone Dell 188745

Calved November 12, 1913. Bred by James Nicholas, Williamsburg, Iowa; owned by Carpenter & Ross, Mansfield, Ohio.

Dams	Breeders of Dams	Sires	Breeders of Sires
	Got by	Ben Hur of Lone Dell 161156	James Nicholas
Royal Eileen 95366	A. C. Binnie	Blackbird Royal 64011	Charles Robertson
Eileen Lass 73102	A. C. Binnie	Heather Lad of Emerson 2d 19049	J. R. Harvey
Ernamera 63937	Alex. McLaren	Delamere 53428	Patrick Chalmers
Eranthis 57113	G. M. Grant	Iliad 14937	James Argo
Erycina 53430	G. M. Grant	Julius 851	G. M. Grant
Elma 539	G. M. Grant	Elchies 552	G. M. Grant
Ethel 540	G. M. Grant	Juryman 421	G. M. Grant
Enchantress 541	G. M. Grant	Trojan 198	William M'Combie
Erica 184	Earl of Southesk	Cupbearer 64	Alex. Bowie
Emily 185	Hugh Watson	Old Jock 126	Hugh Watson
Beauty 186	Hugh Watson		

Bull calf at foot February 20th by Prince Idare of Maisemore 322612. Rebred April 7th to Prince Idare of Maisemore 322612.

Mansfield, Ohio, Saturday, June 17

OFFICIAL CATALOG FOR

Carpenter & Ross Sale

of IMPORTED and HOME-BRED ABERDEEN-ANGUS CATTLE

Bring this Paper With You

Bring this Paper With You

Lot 41, Cow — G. Beauty 266431

Calved January 3, 1918. Bred by McLachlan Bros. & Johnson, Estill, Mo.; owned by Carpenter & Ross, Mansfield, Ohio.

Dams	Breeders of Dams	Sires	Breeders of Sires
	Got by	Glen A. B. Pr. 185371	McLachlan Bros. & Johnson
G. Blackbird Beauty 224724	C.D. & E.F. Caldwell	Blackcap Star 166902	J. V. Arney
Blackbird Beauty 4th 181339	James Williams	Even Black Boy 133532	J. B. Robinson & Co.
Black Beauty W. 2d 164545	James Williams	Black Predominator 101689	C. J. Martin
Blackbird's Beauty of Advie 50190	John Grant	Prince of Eidiart 50043	G. M. Grant
Blacktail 50012	G. M. Grant	Ealdorman 50011	G. M. Grant
Blackeyes of Ballindalloch 41460	G. M. Grant	Royal George 13210	William Anderson
Blackbird of Corskie 3d 733	Earl of Fife, K.T.	Major of Bongie 499	Col. Fraser
Blackbird of Corskie 685	Robert Walker	Squire 544	William M'Combie
Lady Ida 686	Robert Walker	Black Diamond 546	Robert Walker
Mayflower 2d 687	Robert Walker	The Earl 548	Robert Walker
Mayflower of Monbletton 688	Robert Walker	Craigo 425	Capt. Carnegy
Lady Craigo 689	Mr. Carnegy		

Bred February 21st to Prince Idyll of Maisemore 318637.

Lot 42, Cow — Blackbird 367th 300041

Calved October 3, 1919. Bred by L. B. Canum, Aledo, Ill.; owned by Carpenter & Ross, Mansfield, Ohio.

Dams	Breeders of Dams	Sires	Breeders of Sires
	Got by	B. Predom. 5th 257584	J. W. McClung & Son
B'd 25th of G'view 182462	L. McWhorter & Son	Partisan Prince 149427	L. McWhorter & Son
Shadeland Blackbird 2d 82404	G. E. Thornton	Alick of Theakston 61676	John McIntyre
Shadeland Blackbird 54450	G. E. Thornton	Guinea of Taylor Ridge 28854	S. C. Taylor
Blackbird of Hamlet 2d 30111	C. A. Bopes	Eugene Estill 19519	Wallace Estill
Blackbird of Sunny Sl. 18901	Willard S. Niles	Bunce 8322	H. W. Elliott
Blackbird of Hillhurst 3976	John Hannay	Young Hero 1321	John Hannay
Blackbird of Corskie 2d 1235	Earl of Fife, K T.	John Bright 267	Alex. Morison
Blackbird of Corskie 685	Robert Walker	Squire 544	William M'Combie
Lady Ida 686	Robert Walker	Black Diamond 546	Robert Walker
Mayflower 2d 687	Robert Walker	The Earl 548	Robert Walker
Mayflower of Monbletto 688	Robert Walker	Craigo 425	Capt. Carnegy
Lady Craigo 689	Mr. Carnegy		

Bred December 28th to Prince Idare of Maisemore 322612.

Lot 43, Cow — Imp. Kyrie 335072, E. T. 23

Calved February 12, 1918. Bred by James Grant of Balliefurth, Grantown-on-Spey, Morayshire; owned by Carpenter & Ross, Mansfield, Ohio.

Dams	Breeders of Dams	Sires	Breeders of Sires
	Got by	Primero of Glenlogie 335042	John M. Petrie
Keturah of Finlarig 335044	Geo. Grant	Edelhof (20416)	Sir G. Macpherson Grant
Katoomba (31944)	Sir Macpherson Grant	Bion (11454)	George Smith Grant
Kindred (12436)	Sir Geo. Macpherson Grant	Errol (2723)	Sir Geo. Macpherson Grant
Kindness of Ballindalloch (1412)	J. Skinner	Clansman (398)	William James Tayler
Gem of Aboyne (1595)	James Skinner	Hero (400)	William M'Combie, M. P.
Pride (957)	William M'Combie M. P.	President 4th (368)	James Leslie
Pr. of Ab. 3d (1168)	Wm. M'Combie, M. P.	Black Prince of T'four (366)	Wm. M'Combie, M.P.
Pride of Aberdeen (581)	W. M'Combie	Hanton (228)	Alexander Bowie
Charlotte (203)	William M'Combie	Angus (45)	Hugh Watson
Lola Montes (208)	William M'Combie	Monarch (44)	William Fullerton
Queen Mother (348)	Wm. Fullerton	Pannure (51)	William Lord Fullerton
Queen of Ardovie (29)	Wm. Fullerton	Captain (97)	William Fullerton

Bred May 14th to Prince Idare of Maisemore 322612.

Lot 44, Cow — Imp. Electricity of Edzell 335077. E. T. 110

Calved January 10, 1919. Bred by David R. Arnot, of Mains of Edzell, Edzell; owned by Carpenter & Ross, Mansfield, Ohio.

Dams	Breeders of Dams	Sires	Breeders of Sires
	Got by	Boyero 323665	Walter Wilson
Electra of Edzell 328260	D. R. Arnot	Justice of Ardargie (25821)	James Calder
Ethel of Woodhill (41726)	Chas. Calder	Perfection of Sands (22420)	L. Johnston
Effie of Benton 2d (32751)	C. Stephenson	Esmond of Ball. (8304)	Sir Geo. Mac. Grant
Elfie of Minmore (10532)	Maj. J. G. Smith	Viscount Duff (1365)	Earl of Fife, K. T.
Emity of Advie (3110)	Charles Grant	Elco (595)	Sir Geo. Macpherson Grant
Dandy of Advie (3106)	Charles Grant	Trojan (402)	William M'Combie, M. P.
Rose of Advie (3105)	Charles Grant	King Charles (236)	Earl of Southesk
Old Rose of Advie (3104)	Sir Geo. Mac. Grant	Craigo (260)	Captain Carnegy of Craigo

Bred December 22d to Excellent of Maisemore 335076.

Lot 45, Cow — Imp. Easter 3d of Swaylands 319737. E. T. 141

Calved December 13, 1918. Bred by G. H. Drummond, Esq., of Swaylands, Pensnurst, Kent; owned by Carpenter & Ross, Mansfield, Ohio.

Dams	Breeders of Dams	Sires	Breeders of Sires
	Got by	Earl of Swaylands 319731	G. H. Drummond
Effulgent 4th of Sway. 318548	G. H. Drummond	Danesfield Jester (18949)	R. W. Hudson
Eff. 3d of Danesfield (37540)	R. W. Hudson	Extract of Danesfield (20519)	R. W. Hudson
Eff. of Danesfield (28617)	R. W. Hudson	Eric Macdonald (12475)	Thomas Dixon, Jr.
Effulgent (23527)	Clement Stephenson	Albion (6525)	Clement Stephenson
Elissanna (17197)	Clement Stephenson	Souter Johny (1615)	W. M. Skinner
Elissann (13082)	Clement Stephenson	Evander (3717)	Sir Geo. Macpherson Grant
Elissa (7334)	Owen C. Wallis	Editor (1460)	Sir. Geo. Macpherson Grant
Easter (4540)	John Hannay	Challenger (1260)	Earl of Fife, K. T.
Erica 6th (3023)	Earl of Fife, K. T.	Major of Bognie (444)	Col. Fraser of Cas. Fraser
Erica 4th (1697)	Sir Geo. Macpherson Grant	Trojan (402	William M'Combie
Erica 2d (1284)	Sir Geo. Macpherson Grant	Chieftain (318)	Sir Geo. Macpherson Grant
Erica (843)	Earl of Southesk	Cupbearer (59)	Alexander Bowie

Easter 3d of Swaylands 319737—Is a nice straight and level, smooth heifer. The cows in her pedigree, Effulgent 3d of Danesfield and Effulgent of Danesfield, are two of the best known show cows in England. Sire, Earl of Swaylands was a Royal champion. Bred December 20th to Prince Idare of Maisemore 322612.

Lot 46 — Imp. Elera 326295. E. T. 49

Calved March 30, 1912. Bred by Dr. Wm. Smyth, of West Ord, Berwick-on-Tweed; owned by Carpenter & Ross, Mansfield, Ohio.

Dams	Breeders of Dams	Sires	Breeders of Sires
	Got by	Pr. of the F. of Ball. 123916	Sir G. Mac. Grant
Elserella 326294	Alexander M'Laren	Eraprello (26806)	Alexander M'Laren
Elsha (31512)	Patrick Chalmers	Elshender (16523)	Sir Geo. Macpherson Grant
Excellence of Aldbar (26591)	P. Chalmers	Euroclydon (13400)	Sir Geo. Macpherson Grant
Amaryllis (18323)	David Scott Porteous	Boatnist (7380)	Earl of Strathmore
Amanda Erica (9251)	Earl of Southesk	Comus (2628)	William James Tayler
Essence (4547)	John Hannay	Liard of Fyvie (934)	Col. Gordon of Fyvie
Erica 3th (3822)	William Duff	Huntsman (664)	Earl of Fife
Erica 3d (1249)	Sir G. Macpherson Grant	Trojan (402)	William M'Combie
Erica 2d (1284)	Sir Geo. Macpherson Grant	Chieftain (318)	Sir G. Macpherson Grant
Erica (843)	Earl of Southesk	Cupbearer (59)	Alexander Bowie

Bred October 29th to Excellent of Maisemore 335076.

Lot 47, Cow — Blackbird 25th of Greenview 182462

Calved February 16, 1914. Bred by L. McWhorter & Son, Aledo, Ill.; owned by Carpenter & Ross, Mansfield, Ohio.

Dams	Breeders of Dams	Sires	Breeders of Sires
	Got by	Partisan Prince 149427	L. McWhorter & Son
Shadeland Blackbird 2d 82404	G. E. Thornton	Alick of Theakston 61676	John McIntyre
Shadeland Blackbird 54450	G. E. Thornton	Guinea of Taylor Ridge 28854	S. C. Taylor
Blackbird of Hamlet 2d 30111	C. A. Bopes	Eugene Estill 19519	Wallace Estill
Blackbird of Sunny Slope 18301	Willard S. Niles	Bunce 8322	H. W. Elliott
Blackbird of Hillhurst 3976	John Hannay	Young Hero 1921	John Hannay
Blackbird of Corskie 2d 1235	Earl of Fife, K. T.	John Bright 267	Alex. Morison
Blackbird of Corskie 685	Robert Walker	Squire 544	William M'Combie
Lady Ida 686	Robert Walker	Black Diamond 546	Robert Walker
Mayflower 2d 687	Robert Walker	The Earl 548	Robert Walker
Mayflower of Montbletton 688	Robert Walker	Craigo 425	Capt. Carnegy

Bred December 6th to Prince Idare of Maisemore 322612.

Lot 48, Cow — Blackbird B. 3d 303617

Calved October 16, 1919. Bred by Baldwin Corporation, Appleton, Wis.; owned by Carpenter & Ross, Mansfield, Ohio.

Dams	Breeders of Dams	Sires	Breeders of Sires
	Got by	Boyd of Greenwood 163234	Edwin A. Schwarm
Blackbird McHenry 85th 138382	W. A. McHenry	Star of Denison 82426	W. A. McHenry
Blackbird of Wood. 10th 33605	Wallace Estill	Entwistle 26589	G. M. Grant
Blackbird of Woodland 2d 11018	Wallace Estill	Estill Eric 4634	Estill & Elliott
Blackbird of Woodand 3102	Geary Bros.	Trueman 3103	John Strachan
Blue Ribbon 3101	John Hannay	Challenger 1716	Earl of Fife, K. T.
Black. of Corkskie 2d 1235	Earl of Fife, K. T.	John Bright 267	Alex. Morison
Blackbird of Corskie 685	Robert Walker	Squire 544	William M'Combie
Lady Ida 686	Robert Walker	Black Diamond 546	Robert Walker
Mayflower 2d 687	Robert Walker	The Earl 548	Robert Walker
Mayflower of Montbletton 688	Robert Walker	Craigo 425	Capt. Carnegy

Bred January 20th to Proud Echo of Maxwalton 327449.

Lot 49, Cow — Eloise Elaine 312452

Lot 53, Cow — Erica Lass of Maxwalton 341832

Lot 49, Cow — Eloise Elaine 312452

Calved July 25, 1919. Bred by Rosengift Stock Farms, Kelley, Iowa; owned by Carpenter & Ross, Mansfield, Ohio.

Dams	Breeders of Dams	Sires	Breeders of Sires
	Got by	Elmland Elate 268199	R. Wilkinson & Sons
Elaine of English Valley 2d 213102	Stoner Bros.	Blackbird Jim D. 174701	M. H. Donohoe
Elaine of English Valey 185412	Stoner Bros.	Black Jim of Hayti 107643	J. O. Strubinger
Oakville Elaine 121928	W. A. McHenry	Bostello 71685	W. A. McHenry
Erica McHenry 8th 82433	James Williams	Bookmaker 62942	Cantine Bros & Stevenson
Etna 2d 62247	John M. Fraser	Scourie 62166	W. S. Ferguson
Etna 52172	G. M. Grant	Vesuvius 34810	Andrew Mackenzie
Everilda 41452	G. M. Grant	Jacobite of Ballindalloch 9724	G. M. Grant
Eveline 2085	G. M. Grant	Judge 473	G. M. Grant
Eva 525	G. M. Grant	Victor of Ballindalloch 528	Robert Walker
Eisa 526	G. M. Grant	Trojan 198	William M'Combie
Erica 184	Earl of Southesk	Cupbearer 64	Aex. Bowie
Emily 185	Hugh Watson	Old Jock 126	Hugh Watson

Heifer calf at foot February 12th by Blackcap Brono 293814.

Lot 50, Cow — Erica Lass 14th 247129

Calved September 25, 1916. Bred by H. H. Reed, Marengo, Iowa; owned by Carpenter & Ross, Mansfield, Ohio.

Dams	Breeders of Dams	Sires	Breeders of Sires
	Got by	Glenmere Eclipser 2d 185505	Patrick Leahy
Glenmere Hilda 181787	Patrick Leahy	Morning Star 2d 75716	P. J. Donohoe
Ednight 111376	Charles Escher & Son	Earl Eric of Ball. 100422	Geo. Macpherson Grant
Eblight of C. 69245	Cantine Bros. & Stevenson	Edward R. 61744	G. M. Grant
Eribena 61746	Alex. McLaren	Ben Gloe 61708	Alex. McLaren
Eranthis 57113	G. M. Grant	Iliad 14937	G. M. Grant
Erycina 53430	G. M. Grant	Julius 851	G. M. Grant
Elma 539	G. M. Grant	Elchies 552	G. M. Grant
Ethel 540	G. M. Grant	Juryman 421	G. M. Grant
Enchantress 541	G. M. Grant	Trojan 198	William M'Combie
Erica 184	Earl of Southesk	Cupbearer 64	Alex Bowie
Emily 185	Hugh Watson	Old Jock 126	Hugh Watson
Beauty 186	Hugh Watson		

Heifer calf at foot October 20, 1921, by Blackcap Clipper 2d. Re-bred December 24th to Prince Idare of Maisemore 322612.

Lot 51, Cow — Blackcap of Whiteside 138599

Calved October 1, 1909. Bred by Stanley R. Pierce, Creston, Ill.; owned by Carpenter & Ross, Mansfield, Ohio.

Dams	Breeders of Dams	Sires	Breeders of Sires
	Got by	Undulata Bar. 106980	Harry Weissinger & Son
Blackcap of Clover Lawn 60298	W. B. Seeley	Black Knight of Estill 9th 33624	Wallace Estill
Blackcap Seeley 40092	W. B. Seeley	McKinley Standard 24543	W. B. Seeley
Blackcap's Beauty 16616	J. Evans, Jr. & Son	Rugby 6140	John Hannay
B. of Keillor Lodge 2095	Gudgell & Simpson	Knight of St. Patrick 354	R. C. Auld
Waterside Blackcap 1551	Geo. Wilken	Julius 851	Sir G. M. Grant
Blackcap 1552	Sir G. M. Grant	St. Clair 693	Earl of Fife, K. T.
B. of Corskie 3d 733	Earl of Fife, K. T.	Major of Bognie 499	Col. Fraser
Blackbird of Corskie 685	Robert Walker	Squire 544	William M'Combie
Lady Ida 686	Robert Walker	Black Diamond 546	Robert Walker
Mayflower 2d 687	Robert Walker	The Earl 548	Robert Walker
Mayflower of Montbletton 688	Robert Walker	Craigo 425	Capt. Carnegy
Lady Craigo 689	Mr. Carnegy		

Heifer calf at foot by Evron 293812. Re-bred April 23 to Prince Idare of Maisemore 322612.

Lot 52, Cow — Blackcap R. 341833

Calved October 20, 1920. Bred by Rosengift Stock Farms, Kelley, Iowa; owned by Carpenter & Ross, Mansfield, Ohio.

Dams	Breeders of Dams	Sires	Breeders of Sires
	Got by	Faultless Pass 251056	Julius Tudor & Son
Blackcap of Whiteside 138599	Stanley R. Pierce	Undulata Bar. 106980	Harry Weissinger & Son
Blackcap of Clover Lawn 60298	W. B. Seeley	Black Knight of Estill 9th 33624	Wallace Estill
Blackcap Seeley 40092	W. B. Seeley	McKinley Standard 24543	W. B. Seeley
Blackcap's Beauty 16616	J. Evans, Jr. & Son	Rugby 6140	John Hannay
B. of Keillor Lodge 2095	Gudgell & Simpson	Knight of St. Patrick 354	R. C. Auld
Waterside Blackcap 1551	Geo. Wilken	Julius 851	Sir G. M. Grant
Blackcap 1552	Sir G. M. Grant	St. Clair 693	Earl of Fife, K. T.
Blackbird of Corskie 3d 733	Earl of Fife, K. T.	Major of Bognie 499	Col. Fraser
Blackbird of Corskie 685	Robert Walker	Squire 544	William McCombie
Lady Ida 686	Robert Walker	Black Diamond 546	Robert Walker
Mayflower 2d 687	Robert Walker	The Earl 548	Robert Walker
Mayflower of Montbletton 688	Robert Walker	Craigo 425	Capt. Carnegy
Lady Craigo 689	Mr. Carnegy		

Lot 53, Cow — Erica Lass of Maxwalton 341832

Calved September 15, 1920. Bred by Rosengift Stock Farms, Kelley, Iowa; owned by Carpenter & Ross, Mansfield, Ohio.

Dams	Breeders of Dams	Sires	Breeders of Sires
	Got by	Faultless Pass 251056	Julius Tudor & Son
Erica Lass 14th 247129	H. H. Reed	Glenmere Eclipser 2d 185505	Pat. Leahy
Glenmere Hilda 181787	Patrick Leahy	Morning Star 75716	P. J. Donohoe
Ebnight 111376	Charles Escher & Son	Earl Eric of Ballin. 100422	G. M. Grant
Eblight of C. 69245	Cantine Bros. & Stevenson	Edward R. 61744	G. M. Grant
Eribena 61746	Alex McLaren	Ben Gloe 61708	Alex. McLaren
Eranthis 57113	G. M. Grant	Iliad 14937	James Argo
Erycina 53430	G. M. Grant	Julius 851	G. M. Grant
Elma 539	G. M. Grant	Elchies 552	G. M. Grant
Ethel 540	G. M. Grant	Juryman 421	G. M. Grant
Enchantress 541	G. M. Grant	Trojan 198	Wm. M'Combie
Erica 184	Earl of Southesk	Cupbearer 64	Alex. Bowie
Emily 185	Hugh Watson	Old Jock 126	Hugh Watson
Beauty 186	Hugh Watson		

Lot 54, Cow — Edna of Whiteside 336630

Calved May 21, 1920. Bred by White Bros., Perry, Iowa; owned by Carpenter & Ross, Mansfield, Ohio.

Dams	Breeders of Dams	Sires	Breeders of Sires
	Got by	Double Blackcap E. 254177	Deforest Storey
Edna Environ 255531	White Bros.	Earl Erwin C. 198522	W. A. McHenry
Environ of Inverness 3d 150347	E. T. Davis	Elgin Eric 2d 117150	Chas. Escher & Son
Environ of Finlarig 53309	George Grant	Eolide 53302	George Grant
Eppy of Finlarig 53303	George Grant	Prospero of Dalmore 26599	Andrew Mackenzie
Eriskay 50017	G. M. Grant	Ealdorman 50011	G. M. Grant
Eleanor 1629	G. M. Grant	Ballimore 474	Geo. Brown
Ebony 1630	G. M. Grant	Victor of Ballindalloch 528	Robert Walker
Enchantress 541	G. M. Grant	Trojan 198	Wm. M'Combie
Erica 184	Earl of Southesk	Cupbearer 64	Alex. Bowie
Emily 185	Hugh Watson	Old Jock 126	Hugh Watson
Beauty 186	Hugh Watson		

Bred May 3d to Prince Idare of Maisemore 322612.

Lot 55, Cow — Antelope of Sprucemead 298547

Calved August 5, 1918. Bred by A. M. Hanson, Rochelle, Ill.; owned by Carpenter & Ross, Mansfield, Ohio.

Dams	Breeders of Dams	Sires	Breeders of Sires
	Got by	Luvisca 255815	Francis Gilbert
Antelope 6th of W'lawn 46994	B. R. Pierce	Black King of Woodlawn 31008	J. S. Goodwin
Antelope 4th of W'lawn 29448	B. R. Pierce	Bell's Eclipser 20695	B. R. Pierce
Antelope 3d of Creston 12943	B. R. Pierce	Wellington 8413	Major L. D. G. Duff
Antelope of Turlington 7963	T. W. Harvey	Black Knight 4751	Gudgell & Simpson
Antelope 4663	T. W. Harvey	Matador 2366	Marquis of Huntly
Arethusa 4664	R. B. Walker	Wallace of Kelly 2d 1514	Alex. Bowie
Anemone 4665	Robert Walker	Sambo of Portlethen 1350	D. A. Pearson
Alexandrina 2820	Robert Walker	Sir James 2d 992	Robert Walker
Augusta 2821	Robert Walker	Jehu 283	Robert Walker
Alice Maud 2822	Trustees of R. Scott	B. Prince of Ballwyllo 2823	Trustees of R. Scott
Princess Royal 26	Trustees of R. Scott	Cupbearer 64	Alex. Bowie
Victoria 2d 27	Trustees of R. Scott	President 67	Robert Scott
Victoria 28	Robert Scott	Joseph 34	Robert Scott
Tibbie of Balwyllo 29	Robert Scott		

Bull calf at foot April 4th by Prince Idyll of Maisemore 318637.

Lot 56, Cow — Hoosier Waneta 221374

Calved January 10, 1915. Bred by Glenn C. Forgy, Royal Center, Ind.; owned by Carpenter & Ross, Mansfield, Ohio.

Dams	Breeders of Dams	Sires	Breeders of Sires
	Got by	Heatherton 160857	John S. Goodwin
Waneta of the Wells 102595	L. H. Kerrick	Performer of The Wells 87934	L. H. Kerrick
Jennie June of The Wells 87931	L. H. Kerrick	Munchkin of The Wells 41972	L. H. Kerrick
Jennie Mack of The Wells 48114	H. M. Gittings	Piccino 33789	B. H. Paul
Jewie E. 32001	H. M. Gittings	Heather Jim 20746	J. Evans, Jr., & Sons
Jewie C. 21572	H. M. Gittings	Favorite of Kinochtry 4890	Thos. Ferguson
Jewie B. 12163	Dr. C. S. Rice	Basuto 1101	Sir G. M. Grant
Pansy 8269	Dr. C. S. Rice	Lohengrin 2934	Anderson & Findlay
Agnes of Lake Forest 3227	Anderson & Findlay	Paris 3d 1163	Wm. M'Combie
Agnes 2d of Whitehouse 3228	Geo. Innes	Young Earl 3230	A. Cooper
Agnes of Whitehouse 3229	Geo. Innes	Major 3d 617	Alex. Bowie
Martha of Reekie 1288	Geo. Innes		

Bred May 8th to Excellent of Maisemore 335076.

Mansfield, Ohio, Saturday, June 17

OFFICIAL CATALOG FOR

Carpenter & Ross Sale

of IMPORTED and HOME-BRED ABERDEEN-ANGUS CATTLE

Bring this Paper With You

Bring this Paper With You

Lot 57, Cow — Elera of Maxwalton 349713

Calved September 27, 1920. Bred and owned by Carpenter & Ross, Mansfield, Ohio.

Dams	Breeders of Dams	Sires	Breeders of Sires
	Got by	Evens of Ball. 223198	John Mac. Grant
Elera 326295	William Smyth	Pr. of the F. of Ball. 123916	G. M. Grant
Elserella 326294	Alexander McLaren	Eraprello 326292	Alexander McLaren
Elsha 326293	Patrick Chalmers	Elshender 50235	G. M. Grant
Excellence of Aldbar 326287	Patrick Chalmers	Euroclydon 50146	G. M. Grant
Amaryllis 100320	David Scott Porteous	Botanist 100319	Earl of Strathmore
Amanda Erica 50029	Earl of Southesk	Comus 41290	William J. Tayler
Essence 6696	John Hannay	Laird of Fyvie 591	Co. Gordon
Erica 9th 6697	William Duff	Huntsman 6699	Earl of Fife, K. T.
Erica 3d 182	G. M. Grant	Trojan 198	William M'Combie
Erica 2183	G. M. Grant	Chieftain 4407	G. M. Grant
Erica 184	Earl of Southesk	Cupbearer 64	Alexander Bowie

Lot 58, Cow — Antelope of Maxwalton 349716

Calved February 4, 1921. Bred and owned by Carpenter & Ross, Mansfield, Ohio.

Dams	Breeders of Dams	Sires	Breeders of Sires
	Got by	Prince Idyll of Maisemore 318637	J. J. Cridlan
Antelope of Sprucemead 298547	A. M. Hanson	Luvisca 255815	Francis Gilbert
Antelope 6th of Woodlawn 46994	B. R. Pierce	Black King of Woodlawn 31008	J. S. Goodwin
Antelope 4th of Woodlawn 29448	B. R. Pierce	Bell's Eclipser 20695	B. R. Pierce
Antelope 3d of Creston 12943	B. R. Pierce	Wellington 8413	Major L. D. G. Duff
Antelope of Turlington 7963	T. W. Harvey	Black Knight 4751	Gudgell & Simpson
Antelope 4663	T. W. Harvey	Matador 2366	Marquis of Huntly
Arethusa 4664	R. B. Walker	Wallace of Kelly 2d 1514	Alex. Bowie
Anemone 4665	Robert Walker	Sambo of Portlethen 1350	D. A. Pearson
Alexandrina 2820	Robert Walker	Sir James 2d 992	Robert Walker
Augusta 2821	Robert Walker	Jehu 283	Robert Walker
Alice Maud 2822	Trustees of R. Scott	Black Prince of Ballwyllo 2823	Trustees of R. Scott
Princess Royal 26	Trustees of R. Scott	Cupbearer 64	Alex. Bowie
Victoria 2d 27	Trustees of R. Scott	President 67	Robert Scott

Bred April 27th to Proud Echo of Maxwalton 337449.

Lot 59, Cow — Elma of Maxwalton 349706

Calved September 18, 1921. Bred by Carpenter & Ross, Mansfield, Ohio; owned by Carpenter & Ross, Mansfield, Ohio.

Dams	Breeders of Dams	Sires	Breeders of Sires
	Got by	Evens of Ballin. 223198	John Macpherson Grant
Rosehaugh Elma 349704	J. Douglas Fletcher	Major of Rosehaugh 346176	J. Douglas Fletcher
Elm 349695	J. Douglas Fletcher	Black Ebro 314392	David P. Elliot
Erica of Coynachie 15th 331593	William Wilson	Eynort 331591	J. Ernest Kerr
Erica of Coynachie 7th 331592	William Wilson	Enfield 314411	George Grant
Era of Coynachie 314410	William Wilson	Escort of Aber. 123788	John Ritchie Findlay
Extra 314409	Marquis of Huntly	The Elf of Aboyne 314408	Marquis of Huntly
Ederberry 110820	Marquis of Huntly	Birse Mannie 110819	Marquis of Huntly
Eldoria 110817	G. M. Grant	Iliad 14937	James Argo
Ellora 50010	G. M. Grant	Petrarch 923	G. M. Grant
Ellida 1729	G. M. Grant	Elcho 527	G. M. Grant
Edith of Ballindalloch 543	G. M. Grant	Juryman 421	G. M. Grant
Enchantress 541	G. M. Grant	Trojan 198	William M'Combie
Erica 184	Earl of Southesk	Cupbearer 61	Alex. Bowie

Lot 60, Cow — Eve of Maxwalton 349714

Calved October 8, 1920. Bred and owned by Carpenter & Ross, Mansfield, Ohio.

Dams	Breeders of Dams	Sires	Breeders of Sires
	Got by	Evens of Ballindalloch 223198	J. Mac. Grant
Eve 2d of Maisemore 335075	J. J. Cridlan	El Dorado of Poles 335068	H. J. King
Eve of Maisemore 328342	J. J. Cridlan	Brave Briton of Maisemore 223217	J. J. Cridlan
Evaline of Kinochtry 328341	W. S. Ferguson	Earl Benton 2d 328340	C. Stephenson
Etra of Addington 255809	C. W. Stofer Whitburn	Kilgraston 123707	G. M. Grant
Echo of Southgate 123881	Fred Crisp	Gilderoy 53748	G. M. Grant
Enigma of Cortachy 58609	Earl of Airlie	Surefoot 58608	Miss Morison Duncan
Errata 54913	Earl of Airlie	Esop 45395	Owen C. Walis
Erica of Cortachy 14944	Earl of Airlie	Young Viscount 181	William Duff
Erica 4th 694	G. M. Grant	Trojan 198	William McCombie
Erica 2d 188	G. M. Grant	Chieftain 4407	G. M. Grant
Erica 184	Earl of Southgate	Cupbearer 64	Alex. Bowie
Emily 185	Hugh Watson	Old Jock 126	Hugh Watson

Lot 65, Cow — Elmona of Maxwalton 349711

Lot 61, Cow — Tetrezzina of Maxwalton 349708

Calved September 24, 1920. Bred by L. R. Kershaw, Muskogee, Okla.; owned by Carpenter & Ross, Mansfield, Ohio.

Dams	Breeders of Dams	Sires	Breeders of Sires
	Got by	Plowman 221051	A. C. Binnie
Tetrezzina of Lone Dell 188745	James Nicholas	Ben Hur of Lone Dell 161156	James Nicholas
Royal Eileen 95366	A. C. Binnie	Blackbird Royal 64011	Charles Robertson
Eileen Lass 73102	A. C. Binnie	Heather Lad of Emerson 2d 19049	J. R. Harvey
Ernamera 63997	Alex. McLaren	Delamere 53428	Patrick Chalmers
Eranthis 57113	G. M. Grant	Iliad 14937	James Argo
Erycina 53430	G. M. Grant	Julius 851	G. M. Grant
Elma 533	G. M. Grant	Elchies 552	G. M. Grant
Ethel 540	G. M. Grant	Juryman 421	G. M. Grant
Enchantress 541	G. M. Grant	Trojan 198	William M'Combie
Erica 184	Earl of Southesk	Cupbearer 64	Alex. Bowie
Emily 185	Hugh Watson	Old Jock 126	Hugh Watson
Beauty 186	Hugh Watson		

Lot 62, Cow — Eulotta of Maxwalton 349705

Calved December 10, 1920. Bred by John Macpherson, Keith, Scot.; owned by Carpenter & Ross, Mansfield, Ohio.

Dams	Breeders of Dams	Sires	Breeders of Sires
	Got by	Easdale of Harviestoun 349702	J. Earnest Kerr
Eulotta 21st 349703	John Macpherson	Prince Blando of Ballindalloch	G. Mac. Grant
Eulotta 10th 349700	John Macpherson	Black Bouncer 319719	J. & G. Grant
Eulotta 4th 349639	John Macpherson	Imry 349697	Andrew Mackenzie
Eulotta 349698	John Macpherson	Pictorial 59244	George Grant
Eulima 11th 204671	Daniel Robertson	Lord Sidar of Advie 55043	John Grant
Eulima 3d 55032	Daniel Robertson	Kern 55031	Lord Tweedmouth
Eulima 55028	G. M. Grant	Iliad 14937	James Argo
Eucharis 55027	G. M. Grant	Sir Evelyn 2186	G. M. Grant
Eugenie of Ballindalloch 15496	G. M. Grant	Judge 473	G. M. Grant
Eisa 526	G. M. Grant	Trojan 138	William M'Combie
Erica 184	Earl of Southesk	Cupbearer 64	Alex. Bowie
Emily 185	Hugh Watson	Old Jock 126	Hugh Watson
Beauty 186	Hugh Watson		

Lot 63, Cow — Pride 2d of Maxwalton 349715

Calved January 20, 1921. Bred and owned by Carpenter & Ross, Mansfield, Ohio.

Dams	Breeders of Dams	Sires	Breeders of Sires
	Got by	Evens of Ballindalloch 223198	J. Mac. Grant
Imp. Kyrie 335072	James Grant	Primero of Glenlogie 335042	J. M. Petrie
Keturah of Finlarig 335044	George Grant	Edelhof 100375	G. M. Grant
Katoomba 335043	G. M. Grant	Bion 36986	George Smith Grant
Kindred 26590	G. M. Grant	Erroll 7474	G. M. Grant
Kindness of Ballindalloch 775	James Skinner	Clansman 105	W. J. Tayler
Gem of Aboyne	James Skinner	Hero 341	William M'Combie
Pride 777	William M'Combie	President 4th 279	James Leslie
Pride of Aberdeen 3d 37	William M'Combie	Black Prince of Tillyfour 77	William McCombie
Pride of Aberdeen 38	William M'Combie	Hanton 80	Alex. Bowie
Charlott 39	William M'Combie	Angus 83	Hugh Watson
Lola Montes 40	William M'Combie	Monarch 84	William Fullerton
Queen Mother 41	William Fullerton	Panmure 69	Lord Panmure
Queen of Ardovie 42	William Fullerton	Captain 86	Mr. Sime
Black Meg 43			

Lot 64, Cow — Electricity of Maxwalton 349712

Calved August 16, 1920. Bred and owned by Carpenter & Ross, Mansfield, Ohio.

Dams	Breeders of Dams	Sires	Breeders of Sires
	Got by	Evens of Ballindalloch 223198	J. Mac. Grant
Electricity of Edzell 335077	D. R. Arnot	Boyero 323665	Walter Wilson
Electra of Edzell 328260	David R. Arnot	Justice of Ardargie 196209	James Calder
Ethel of Woodhill 328259	Charles Calder	Perfection of Sands 328256	Laurence Johnston
Elfie of Benton 2d 328258	Clement Stephenson	Esmond of Ballindalloch 45891	G. M. Grant
Elfie of Minmore 328257	John G. Smith	Viscount Duff 1019	Earl of Fife, K. T.
Emily of Advie 12800	Charles Grant	Elcho 527	G. M. Grant
Dandy of Advie 418	Charles Grant	Trojan 198	William McCombie
Rose of Advie 413	Charles Grant	King Charles 424	Earl of Southesk
Old Rose of Advie 420	G. M. Grant	Craigo 425	Capt. Carnegy

Lot 66, Cow — Blue Ribbon of Maxwalton 349709

Calved September 28, 1920. Bred by Escher & Ryan, Irwin, Iowa; owned by Carpenter &

Lot 65, Cow — **Elmona of Maxwalton 349711**

Calved December 28, 1920. Bred by Escher & Ryan, Irwin, Iowa; owned by Carpenter & Ross, Mansfield, Ohio.

Dams	Breeders of Dams	Sires	Breeders of Sires
	Got by	Earl Marshall 183780	W. A. McHenry
Elmona 261281	Escher & Ryan	Enlate 209477	W. A. McHenry
Escosura 203425	Len H. Lamar	Blackbird's Dean 141473	Omer Catterson
Lakeside Etruria 153834	Len H. Lamar	Chero. B'hawk 59521	Cantine Bros. & Stevenson
Etruria of Clover Leaf	Charles Escher & Son	Earl Eric of Ballindalloch 100422	G. M. Grant
Etruria 2d 85741	Cantine Bros. & Stevenson	Prince 11th of Braevail 61758	J. B. Tulloch
Elannah 59739	T. D. Gibson-Carmichael	Prince Iliad 26591	G. M. Grant
Elapis 59738	G. M. Grant	Provost Black 55755	G. M. Grant
Elkara 26585	G. M. Grant	Justice 854	G. M. Grant
Electra 26584	G. M. Grant	Petrarch 923	G. M. Grant
Eveline 2085	G. M. Grant	Judge 473	G. M. Grant
Eva 525	G. M. Grant	Victor of Ballindalloch 528	Robert Walker
Eisa 526	G. M. Grant	Trojan 198	William M'Combie
Erica 184	Earl of Southesk	Cupbearer 64	Alex. Bowie
Emily 185	Hugh Watson	Old Jock 126	Hugh Watson
Beauty 186	Hugh Watson		
Erica 4th 694	G. M. Grant	Trojan 198	William M'Combie
Erica 2d 183	G. M. Grant	Chieftain 4407	G. M. Grant
Erica 184	Earl of Southesk	Cupbearer 64	Alex. Bowie
Emily 185	Hugh Watson	Old Jock 126	Hugh Watson

Lot 66, Cow — **Blue Ribbon of Maxwalton 349709**

Calved September 28, 1920. Bred by Escher & Ryan, Irwin, Iowa; owned by Carpenter & Ross, Mansfield, Ohio.

Dams	Breeders of Dams	Sires	Breeders of Sires
	Got by	Eston of Denison 158949	Charles Escher & Son
Blackbird McHenry 85th 138382	W. A. McHenry	Star of Denison 82426	W. A. McHenry
Blackbird of Woodland 10th 33605	Wallace Estill	Entwistle 26589	G. M. Grant
Blackbird of Woodland 2d 11018	Wallace Estill	Estill Eric 4634	Estill & Elliott
Blackbird of Woodland 3102	Geary Bros.	Trueman 3103	John Strachan
Blue Ribbon 3101	John Hannay	Challenger 1716	Earl of Fife, K.T.
Blackbird of Corskie 2d 1235	Earl of Fife, K.T.	John Bright 267	Alex. Morison
Blackbird of Corskie 685	Robert Walker	Squire 544	William M'Combie
Lady Ida 686	Robert Walker	B ack Diamond 546	Robert Walker
Mayflower 2d 687	Robert Walker	The Earl 548	Robert Walker
Mayflower of Monbletton 688	Robert Walker	Craigo 425	Capt. Carnegy
Lady Craigo 689	Mr. Carnegy		
Elfie of Minmore 328257	John G. Smith	Viscount Duff 1019	Earl of Fife, K. T.
Emily of Advie 12800	Charles Grant	Echo 527	G. M. Grant
Dandy of Advie 418	Charles Grant	Trojan 198	William McCombie
Rose of Advie 419	Charles Grant	King Charles 424	Earl of Southesk
Old Rose of Advie 420	G. M. Grant	Craigo 425	Capt. Carnegy

Terms and Conditions

GUARANTEE: All of these animals sold in single lots are guaranteed breeders. Should any animal fail to prove a breeder after a fair trial they can be returned to us for a trial of four months; should they then fail to breed an animal of equal value will be given in their place or purchase price can be refunded, but in no case will the purchase price be refunded on the animals that are bought for show purposes. It is well to mention here that everyone of the show animals are known to be safe in calf with the exception of those that have calved recently. All animals are sold subject to Tuberculin Test sixty to ninety days after date of sale. We have never had but one Angus to fail the test of all the Angus cattle we have sold, and we believe that our present offering is absolutely free from tuberculosis. All animals are covered by insurance for the purchase price until August 1st. Should any animal die from any cause or be rendered useless from accident the HARTFORD LIVE STOCK INSURANCE COMPANY will pay the purchaser the purchase price, so that you have no risk to take by coming to our sale. We make it our business to give our patrons a square deal and to know that they are protected from every angle.

SHIPPING: Cattle will be loaded on board cars free to the purchaser.

AUCTIONEERS: Wm. H. Cooper and "Scottie" Milne.

LOCATION: Mansfield is located in Northern Central Ohio, 70 miles from Cleveland, Columbus and Toledo—on the main lines of the Erie, Pennsylvania and Baltimore & Ohio railroads, and 175 miles from Pittsburgh, Pa.

Parties finding it not convenient to attend the sale can communicate with the auctioneers or George E. Martin, representing the Breeder's Gazette.

CARPENTER & ROSS, Mansfield, Ohio.

Please Notice!

THIS is the official catalog for the Carpenter & Ross Sale to be held at Mansfield, O., June 17, 1922. Be sure to bring this issue of the Aberdeen-Angus Journal along with you.

There will be no other Catalog issued for this sale.

Mansfield, Ohio, Saturday, June 17

JUNE 20

32 Cows and Heifers and 6 Bulls

MR. Farmer and Mr. Breeder: This space is used merely to announce to you the fact that I have decided to sell a select draft of 38 head of strictly high-class, highly-bred Aberdeen-Angus cows, heifers and bulls on the above date. There will be superb specimens of the Blackcap, Blackbird, Eisa and Enchantress Ericas, McHenry Barbaras, Queen Mothers. The females are bred to and some of them have calves at foot by such sires as Imp. Elegant of Tuberdally, an Enchantress; Imp. Black King of Maisemore by Idyll of Maisemore; Elate 2d an Eisa by the great Enlate; and Elburn 4th by Estonian and out of Elba of Glyn Mawr, an Elba of exceptional quality and individuality. I want you to have a catalog and will ask that you mention the Journal.

See the next issue of the Journal for further particulars.

H. P. Wilkinson, - Mitchellville, Iowa

What's Under the Hide?—A "19-1" Story.
(Continued from page 3).
for distribution at this time. Address your request to the American Aberdeen-Angus Breeders' Association office at 817 Exchange Avenue, Union Stock Yards, Chicago, Illinois, and the material will be forthcoming. Better get an extra copy or two for your neighbor while you are about it.

—o—

Springfield, Illinois Sale, May 3d

Spingfield, Illinois, Sixth Annual Sale held by A. A. Armstrong & Son, L. B. Canum, Edwin A. Schwarm and J. Garrett Tolan, May 3d, was a success. Notwithstanding the average was only $152.50, the outcome of the sale was very satisfactory to the consignors. Many of the animals were young and the fact that the breeders selling the cattle were pleased indicates that business is improving.

Ryan Bros., of Kewanee, Ill., A. C. Johnson, Chicago, Vice-pres. C. & N. W. Railway, J. M. Jones, of Everton, Mo., W. W. Whitehead, of West Point, Ind., and C. D. and E. F. Caldwell, of Burlington Junction, Mo., gave the sale good support and secured some of the good things at very reasonable prices.

The demand for bulls seems to have improved greatly since March.

M. A. Judy who managed the sale remarked that business is now on a sound and substantial basis and that prices were on the upward trend. Much enthusiasm was manifested by Messrs. Canum, Armstrong, Tolan and Schwarm for the liberal support the breeders gave their sale and they have already stated that they would prepare the best they had for their sale next year.

SUMMARY.

48 Head,	$7,320.00, average	$152.50
6 Bulls,	1,085.00, average	180.83
42 Cows,	6,235.00, average	148.45
Top Bull		250.00
Top Cow		530.00

BULLS.

Consigned by L. B. Canum, Aledo, Illinois:

Blackcap Peerless 314190; sire, Blackcap Bertram 183787; calved April 29, 1920. S. Melvin, Greenfield, Illinois. $175.00

Consigned by A. A. Armstrong & Sons, Camargo, Ill.:

Eudocap 336431; sire, Euderum 275648; calved May 28, 1920. R. A. Stengel, Illiopolis, Illinois. 170.00

Broadus Brookman 8th 340167; sire, Blackcap Lad R. 249594; calved November 26, 1920. E. T. Strubgener, El Dara, Ill. 200.00

Consigned by Edwin A. Schwarm, Loogootee, Ill.:

Black Monarch E. 2d 330155; sire, Eliglow 240701; calved January 15, 1921. Graham & Shuster, Peoria, Ill. 250.00

Consigned by L. B. Canum, Aledo, Illinois:

Elbertram 322403; sire, Blackcap Bertram 183787; calved July 15, 1920. L. O. Walton, Ashmore, Illinois. 200.00

Quaverly C. 334202; sire, Bravado 2d 272145; calved January 15, 1921. W. L. Woodrow & Sons, Green Val'ey, Ill. 90.00

COWS.

Consegned by J. Garrett Tolan, Farmingdale, Ill.:

Blackcap Lady F. 3d 253636; sire, Black Barnett 192567; calved March 6, 1917. A. C. Johnson, Chicago, Ill. 530.00

Consigned by L. B. Canum, Aledo, Illinois:

Blackcap Lady F. 8th 321923; sire, Prince Eglington 163380; calved August 25, 1926. S. Melvin, Greenfield, Ill. 350.00

Consigned by J. Garrett Tolan, Farmingdale, Ill.:

Blackcap Mabel M. 344624; sire, Blackcap Cap 229818; calved July 31, 1920. J. M. Jones, Everton, Mo. 240.00

Consigned by L. B. Canum, Aledo, Illinois:

Hoosier Violet Blackcap 233209; sire, Lewis 2d of Greenwood 175502; calved October 2, 1916. Edwin A. Schwarm, Loogootee, Illinois 360.00

Consigned by Edwin A. Schwarm, Loogootee, Ill.:

Blackcap 3d of Greenwood 330152; sire, Eliglow 240701; calved May 28, 1920. J. M. Jones, Everton, Missouri 200.00

Blackbird 35th of Greenwood 33154; sire, Eliglow 240701; calved January 5, 1921. W. W. Whitehead, West Point, Ind. 75.00

Blackbird 32d of Greenwood 330147; sire, Eliglow 240701; claved September 16, 1920. Ryan Bros., Kewanee, Illinois 100.00

Blackbird 34th of Greenwood 330153; sire, Eliglow 240701; calved October 28, 1920. J. M. Jones, Everton, Mo. 100.00

Blackbird 33d of Greenwood 330151; sire, Elig'ow 240701; calved October 7, 1920. A. D. Meeker, Green Valley, Illinois. 105.00

Consigned by L. B. Canum, Aledo, Illinois:

Blackbird 434th 322405; sire, Blackcap Bertram 183787; calved August 21, 1920. E. F. Caldwell, Burlington Jct., Mo. 110.00

Consigned by J. Garrett Tolan, Farmingdale, Ill.:

Blackbird 528th 345480; sire, Eileenmere 4th 251504; calved December 10, 1920. S. Melvin, Greenfield, Ill. 85.00

B'ackbird 529th 345485; sire, Eileenmere 4th 251504; calved May 16, 1921. S. Melvin, Greenfield, Ill. 180.00

Consigned by Edwin A. Schwarm, Loogootee, Ill.:

Blackbird 2d of Maple Home 223932; sire, Black Bishop S. 120558; calved October 14, 1915. E. F. Caldwell, Burlington Jct., Mo. 180.00

B'ackbird of Palm Beach 266094; sire, Black Beauty Lad 5th 202561; calved January 18, 1918. Dr. C. W. Gargill. 115.00

Blackbird 2d of Palm Beach 337921; sire, Bion's Choice 2d 256613; calved August 18, 1918. Dr. C. W. Gargill 115.00

Blackberry of Greenwood 330149; sire, Eliglow 240701; calved September 17, 1920. Warner & Glenn, Clinton, Ill. 145.00

Blackbird W. Lass 333992; sire, Black Bayard 2d 161614; calved March 10, 1920. A. D. Meeker, Green Valley, Ill. 160.00

Consigned by L. B. Canum, Aledo, Illinois:

Blackbird 433d 322402; sire, Blackcap Bertram 183787; calved June 12, 1920. E. F. Caldwell, Burlington Jct., Mo. 125.00

Consigned by A. A. Armstrong & Son, Camargo, Ill.:

Broadus Blackbird 35th 345068; sire, Broadus Quinto 291228; calved February 22, 1921. L. O. Walton, Ashmore, Illinois 125.00

Consigned by L. B. Canum, Aledo, Illinois:

Eva of Home'and 308732; sire, Eltro 208445; calved December 17, 1919. Ryan Bros., Kewanee, Illinois 325.00

Enchantress 2d of Maplerow 343908; sire, Blackcap Bertram 183787; calved June 19, 1921. W. W. Whitehead, West Point, Ind. 225.00

Consigned by Edwin A. Schwarm, Loogootee, Ill.:
Erica 16th of Greenwood 330150; sire, Eligiow 240701; calved September 20, 1920. J. M. Jones, Everton, Illinois 100.00
Eulima of Greenwood 326407; sire, Enus 6th 309942; calved October 19, 1920. Ryan Bros., Kewanee, Illinois 140.00

Consigned by J. Garrett Tolan, Farmingdale, Ill.:
Eisamere 331756; sire, Eileenmere 4th 251-504; calved October 20, 1920. Ryan Bros., Kewanee, Illinois 180.00
Eisa T. 331759; sire, Erwin C. 2d 171482; calved November 16, 1920. E. F. Caldwell, Burlington Jct., Mo. 80.00
Eda 3d 345481; sire, Eileenmere 4th 251504; calved March 15, 1921. S. Melvin, Greenfield, Illinois 150.00
Erina 12th 345482; sire, Eileenmere 4th 251-594; calved April 21, 1921. S. Melvin, Greenfield, Illinois 80.00

Consigned by L. B. Canum, Aledo, Illinois:
Eisbert 279306; sire, Black Bertram E. 229-163; calved June 9, 1918. Chas. J. Colclasure, Aledo, Illinois 375.00

Consigned by Edwin A. Schwarm, Loogootee, Ill.:
Erica Wayne 333993; sire, Black Bayard 2d 161614; calved March 10, 1920. Dr. C. W. Cargill & Son, Mason City, Ill. 105.00

Consigned by A. A. Aarmstrong, Camargo, Ill.:
Broadus Krimona 338708; sire, Blackcap Lad R. 249594; calved November 9, 1920. Werner & Glenn, Clifton, Illinois 90.00
Broadus Krimea 345071; sire, Blackcap Lad R. 249594; calved April 4, 1921. C. D. & E. F. Caldwell, Burlington Jct., Mo. 100.00
Broadus K. Pride 12th 340168; sire, Kelly E. Baron 274040; calved December 9, 1920. Dr. C. W. Gargill & Son, Mason City, Ill. 90.00

Consigned by J. Garrett Tolan, Farmingdale, Ill.:
Pouty 3d 345483; sire, Eileenmere 4th 251504; calved May 12, 1921. Dr. C. W. Gargill & Son, Mason City, Ill. 80.00

Consigned by A. A. Armstrong & Son, Camargo, Ill.:
Broadus Queen Que 2d 338710; sire, Blackcap Lad R. 249594; calved January 11, 1921. A D. Maker, Green Valley, Ill..... 90.00
Broadus Queen 12th 340166; sire, Blackcap Lad R. 249594; calved October 15, 1920. Dr. C. W. Gargill & Son, Mason City, Ill. 80.00

Consigned by L. B. Canum, Aledo. Illinois:
Trilby of Homeland 304861; sire, Beau Brilliant 200641; calved December 24, 1919. C. W. Gargill & Son, Mason City, Ill. ... 105.00

Consigned by J. Garrett Tolan, Farmingdale, Ill.:
Queen W. 6th 337860; sire, Elmland Burr 231541; calved June 26, 1920. A. D. Meeker, Green Valley, Illinois 85.00
Quiva 2d 345484; sire, Eileenmere 4th 251504; calved May 13, 1921. Graham & Shuster, Peoria, Illinois 75.00

Consigned by Edwin A. Schwarm, Loogootee, Ill.:
Erica 2d of Maple Home 223333; sire, Erian 168230; calved October 27, 1915. R. W. Stebgle, Illiopolis, Ill. 150.00
Erica 3d of Palm Beach 334983; sire, Bion's Choice 2d 256613; calved January 29, 1921. W. L. Woodrow. 45.00

Consigend by J. Garrett Tolan, Farmingdale, Ill.:
My Rose 331751; sire, Eileenmere 4th 251504; calved September 2, 1920. W. L. Woodrow. 65.00
Haupt's Dora 7th 345479; sire, Prince Eric Ito 228996; calved May 21, 1920. Dr. C. W. Gargill & Son, Mason City, Ill. 60.00

—o—

The Hair and Hide Club.

Here is a new one—The Hair and Hide Club—a recently organized animal husbandry society at the A. & M. College of Mississippi, and they are interested in having the Aberdeen-Angus Journal come regularly to their reading table. We are pleased to welcome this new club to our circle of readers and only hope that they will find many interesting and enlightening items in the Doddie magazine.

—o—

W. B. Lutes is Active.

Mr. Lutes recently wrote a short letter telling of the activities in Logan county, Colorado. Merino, being his post office. He says: "I have sold all the bulls I have to spare, mostly to farmers, but placed one in Nebraska, viz a Blackbird, South Platte Adonis 335743 with Mr. Baumgartner of the Greenwood ranch at Bridgeport. Also a Queen Mother, South Platte Elton 335744 with Mr. Joe Gardner, of Otis, Colorado, who has a small herd of registered cows.

"Our Logan County Calf Club is coming along fine with about twenty-eight boys feeding Aberdeen-Angus steer calves for the September fair." This is a good report and reflects the relentless efforts being put forth by Dr. Lutes in the best interests of the breed.

Greene County (Ohio) Organizes.

Here is another case where the county agent said it could not be done. However when a real Doddie man got at the job it has been done, and in a big way at that. Mr. F. B. Turnbull, of Cedar Dell Stock Farm, Cedarville, Ohio, writes: "I have organized a real boys and girls calf club in Greene county with thirty boys and girls actively engaged. We have twelve Aberdeen-Angus, ten Shorthorns and eight Herefords. This is the first club of the kind ever put on in Greene county and our county agent made the statement that such a club could not be organized in this county. We have named this the Greene County Boys and Girls Steer Calf Club. The way the boys and girls are showing an interest in their work encourages us into hoping that we can get them started next year with heifer calves. The county fair board has appropriated $100.00 and we have donations to the amount of $50.00 which together with the three breed associations donations will make a good prize list.

"The Cedar Dell Angus are doing fine. We have at present eighty-five head. The demand has been good the last four months. Among our sales this spring was a lot of twelve head of heifers and a bull calf to Mr. S. H. Funderburg, of New Carlisle; and six head of heifers to Jameson & Son, of Ada Ohio. The demand for good stock is much better in Ohio than it has been for the last two years and it seems to me that now is the time for the beginner to buy."

—o—

Value of Pure Bred Against Scrub Sire.

Pure bred animals have been bred to make them highly useful for a specific purpose. Pure bred beef cattle have been developed for centuries for the purpose of producing beef and certain strains of some of the beef breeds produce a good flow of milk as well. A pure bred beef bull is straighter at top and bottom line, deeper and broader of body, shorter of leg and carries a much deeper covering of flesh than does the scrub bull. The characteristics of a pure bred bull are fixed and he is able to transmit these characteristics to his offspring. The offspring from the pure bred beef bull will mature earlier than will a steer sired by a scrub. Steers sired by a scrub bull are usually coarse of bone, long of leg, shallow and narrow of body, and late maturing. While such a steer may arrive at a heavy weight when matured he still lacks quality on account of his coarseness and will not sell for as high price per hundred weight as will a steer sired by a pure bred bull. The market now demands a small steer. To put a young small steer in good condition requires good breeding. The scrub steer when well fed will continue to grow and not fatten. A pure bred beef sire will easily pay for himself in one year if he gets as many as 40 calves. A steer from a pure bred bull will be classed two grades higher than one from a scrub bull and as there is a difference of about fifty cents per hundred weight between each grade it can be seen that when a high grade steer reaches a thousand pounds he is worth $10.00 more than a scrub steer. On this basis 40 grade steers would be worth $400 more than 40 scrubs and this price would very much more than pay the price of a good pure bred beef bull. When once a man begins to improve his live stock by grading up with a pure bred sire he is so satisfied with the results that he often buys a few pure bred females and thus he gradually builds up to a pure bred herd of useful animals. Valuable statistics from the Bureau of Animal Industry show that pure bred live stock has about 40 per cent greater earning power than scrub stock.—Prof. E. S. Good, Head of Department of Animal Husbandry, Kentucky Experiment Station.; in Bourbon Stock Journal.

SUPERB EARTAG (HUMANE)
OPEN
WESTON
Identify Your Cattle, Sheep and Hogs the Superb Way. Punches a round hole, inserts the aluminum tag with your name, address and number stamped on, and clinches it in ONE OPERATION
Send for Catalog
SUPERB TAG
CLOSED
WESTON MFG. & SUP. CO.
1945 SPEER, DENVER, COLO.

SEND US YOUR PHOTOGRAPHS
OUR PRINTING PLATES GET YOU THE MONEY
WATERLOO ENGRAVING AND SERVICE COMPANY
Waterloo, Iowa
SPECIALISTS IN
Fancy Stock Engravings for High Class Sales Catalogs and Circulars.

This Animal Marker

can be adjusted to any size of cattle or calves. Have a light weight chain for calves. The price of markers is 60c each, fitted with aluminum numbers and 65c each, fitted with brass numbers. Is strong enough to hold to any cow. Has the number on both sides of the plate. Samples will be sent upon request, to be returned if not purchased. Name will be put on if so desired. Please write plainly.
Patented October 14, 1919
Manufactured by
JESS WILSON
Stanberry, Missouri

FREE to Stockmen & Farmers
BURCH'S GUARANTEED STOCKMEN'S SUPPLIES
F.S. BURCH & CO. CHICAGO, ILL.
Our 1922 catalogue illustrates and describes over 150 articles necessary to stockmen and farmers. Quotes lowest prices on Ear Tags, Branding Tools, Clippers, Shearing Knives and Machines, Spray Pumps, Tanks, Dips and Insecticides, Worm Destroyers, Hog Rings and Oilers, Poultry Supplies, etc.—everything required for the treatment and care of horses, cattle, sheep, hogs and poultry. Send for your copy today, mailed free on request.
F. S. BURCH & CO.
275 W. Huron St. Chicago

Use O. M. Franklin Blackleg Aggressin
(The Original Kansas Germ Free Vaccine, Made by the Originator) and save the calves from Blackleg.
This Trade Mark
BLACKLEG VACCINE ORIGINATED BY O.M. Franklin GERM FREE
on Every Bottle
Permanent immunization, with one dose and one handling of calf. The one that protects EVERY CALF EVERYTIME.
Formerly sold the nation over at 40c, now 25c the dose.
Our Special Syringe, $2.00 Free booklet on request
The Kansas Blackleg Serum Company
Sales Offices: Amarillo, Texas; Denver, Colo.; Witchia, Kansas; Kansas City, Mo.; Forth Worth, Texas; Oklahoma City, Okla.; Rapid City, S. D.; El Paso, Texas; Phoenix, Ariz.; Santa Maria, Calif.; Marfa, Texas; Calgary, Can.; San Antonio, Texas, San Francisco, Calif.

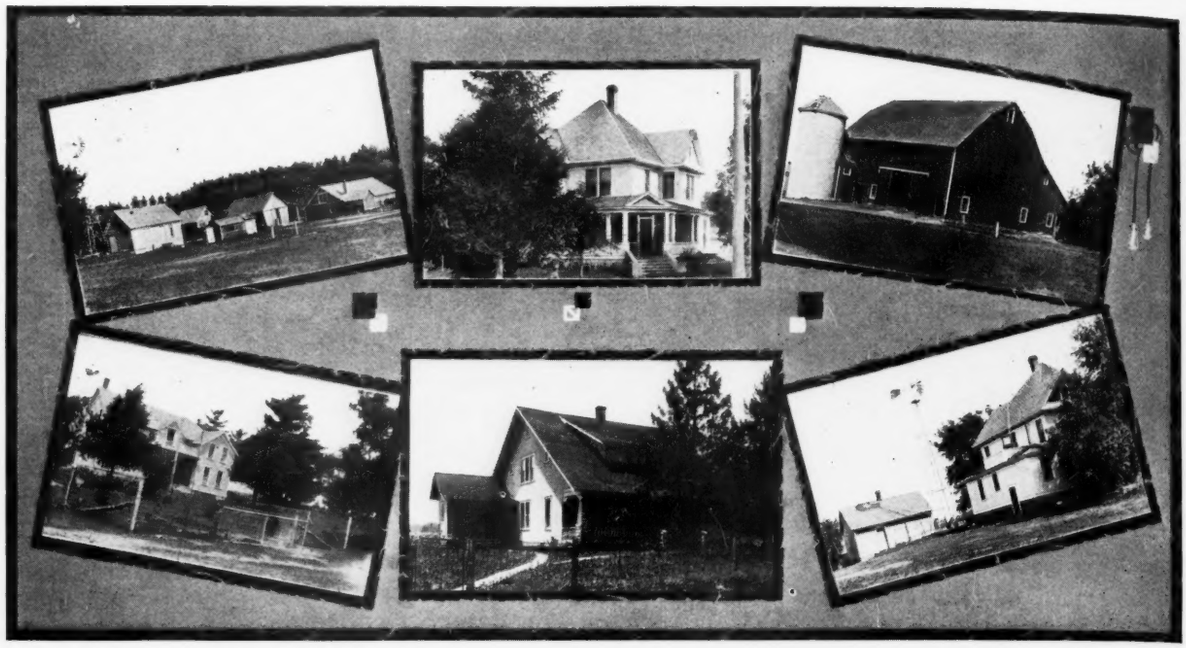

160 acre farm 3 miles from two different markets in the heart of one of the best farming communities in Iowa. Good 5 room house; barn 32x40, almost new; double corn crib with granary; overhead elevator, drive way in center; good new hog house 16x32; poultry house; grove; good young orchard; partly tiled. Price $226.00 per acre. Incumberance $21,360.

160 acre farm in Hamilton County, Iowa, thoroughly tiled, fenced hog tight, highly improved with a complete set of buildings, mostly new and worth at least $12,000. School house within 40 rods. This farm for a few days can be bought at the ridiculously low price of $230.00 per acre, with terms to suit purchaser.

320 acre farm, 3 miles from good market, well improved, well tiled, and all fenced and cross fenced with woven wire. Has good water system with water piped to all buildings. This farm has been used for a cattle feeding ground for years and is in the highest possible state of fertilization. Eighty bushels of corn to the acre on such farms is the rule and not the exception. Make your own price. The best offer takes it.

305 acre farm on state highway, tiled and in high state of cultivation; deep black soil 3½ to 4 feet deep over the whole farm, underlaid with the best of yellow clay sub-soil. Can you estimate the value of such a piece of land. Do you know how many acres of such land there are for every man, woman and child in the United States? Investigate, then get yours while the getting is good. A year from now we cannot offer such bargains as this at $225.00.

245 acre farm with a grand set of buildings and right "jamb" up against a good town of 800 people with catholic and protestant churches. 15 minutes walk to high school and about 2 blocks from depot and elevator. Best of land and best of everything. Can you beat it? Don't ask the price but make us an offer.

Now Listen! If none of these farms fits we have 50 others from 35 acres to 640 acres. If we can't suit you, you can't be suited. On many of these farms we can use some exchange. What have you to trade?

Hamilton County Investment Company

Webster City, Iowa

LAND *LOANS* *INSURANCE* *INVESTMENTS*